DECORATIVE | 2019

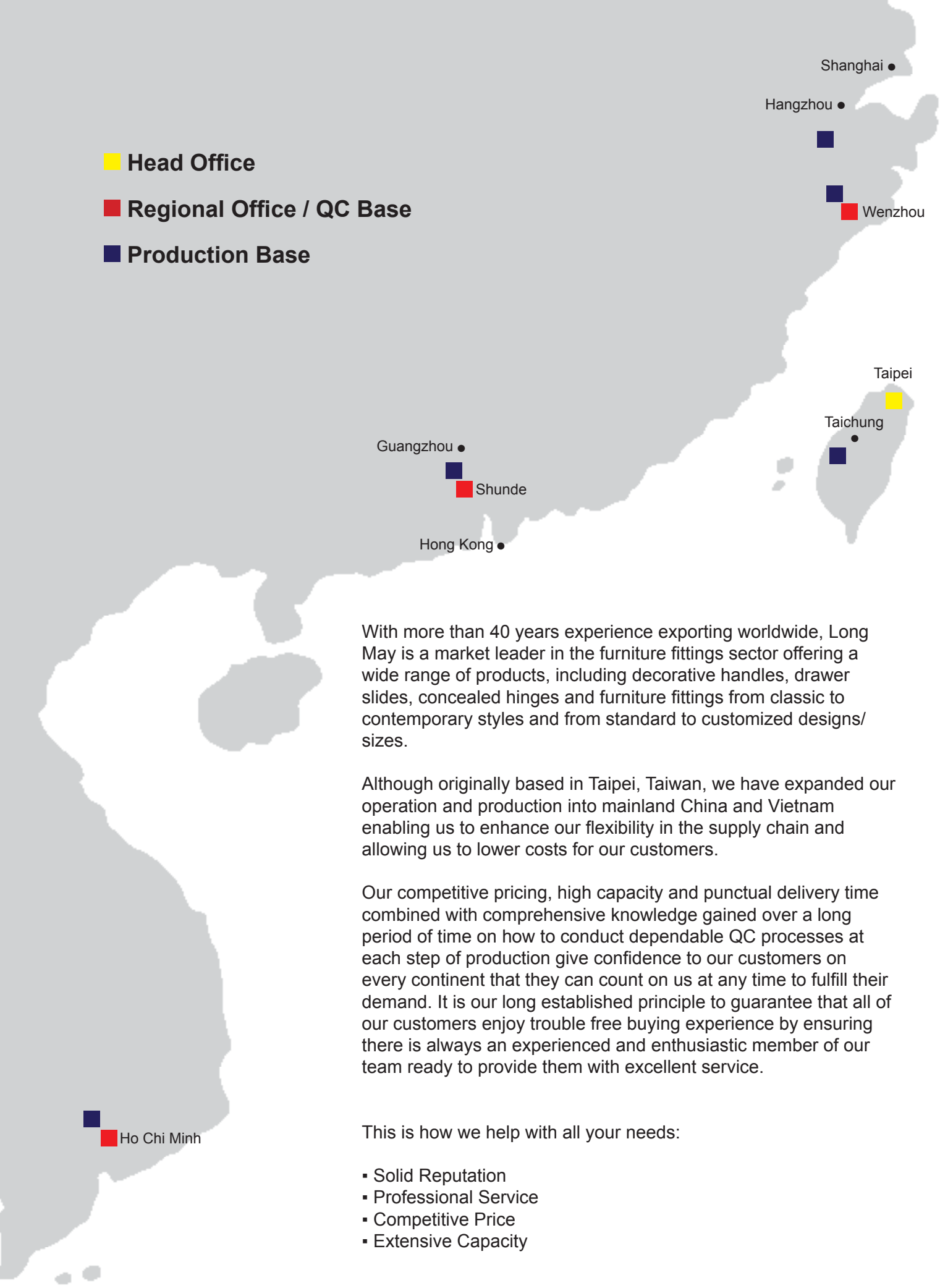

With more than 40 years experience exporting worldwide, Long May is a market leader in the furniture fittings sector offering a wide range of products, including decorative handles, drawer slides, concealed hinges and furniture fittings from classic to contemporary styles and from standard to customized designs/ sizes.

Although originally based in Taipei, Taiwan, we have expanded our operation and production into mainland China and Vietnam enabling us to enhance our flexibility in the supply chain and allowing us to lower costs for our customers.

Our competitive pricing, high capacity and punctual delivery time combined with comprehensive knowledge gained over a long period of time on how to conduct dependable QC processes at each step of production give confidence to our customers on every continent that they can count on us at any time to fulfill their demand. It is our long established principle to guarantee that all of our customers enjoy trouble free buying experience by ensuring there is always an experienced and enthusiastic member of our team ready to provide them with excellent service.

This is how we help with all your needs:

- Solid Reputation
- Professional Service
- Competitive Price
- Extensive Capacity

CONTENTS

PREVIEW P. 2 - 10

HANDLES P. 11 - 135

> Zinc **P. 11 - 103**

> Steel/Stainless Steel **P. 99, 104 - 114**

> Aluminum **P. 12, 49, 57, 59, 90, 115 - 123**

> Glass **P. 126 - 127**

> Plastic **P. 124 - 129**

> Ceramic **P. 130**

> Wooden **P. 130 - 132**

> Leather **P. 132**

> Brass **P. 90, 133 - 135**

KNOBS P. 136 - 167

> Zinc **P. 136 - 156**

> Steel/Stainless Steel **P. 92, 139**

> Aluminum **P. 142, 145 - 146**

> Glass **P. 157**

> Brass **P. 92, 93, 158 - 159**

> Ceramic **P. 160 - 161, 163**

> Wooden **P. 162 - 163**

> Leather **P. 132**

> Plastic **P. 157, 163 - 167**

INDEX P. 168 - 176

45632 - P11

45541 - P11

45631 - P11

45657 - P11

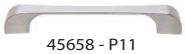
45658 - P11

45578 - P12

45633 - P12

45672 - P12

45571 - P12

51885 - P12

45354 - P12

45515 - P13

44863 - P13

45618 - P13

45551 - P13

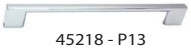
45218 - P13

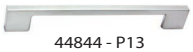
44844 - P13

45248 - P14

45253 - P14

45552 - P14

44885 - P15

45344 - P15

44841 - P15

45617 - P16

45550 - P16

45611 - P16

45470 - P16

45485 - P16

44040 - P17

45621 - P17

44764 - P17

45540 - P17

45162 - P17

45487 - P17

45557 - P18

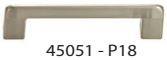
45051 - P18

45577 - P18

45516 - P18

45604 - P18

45555 - P19

45352 - P19

45588 - P19

45384 - P19

45251 - P19

45370 - P19

45499 - P20

45498 - P20

45482 - P20

45483 - P20

45481 - P20

45480 - P20

40720 - P21

45500 - P21

40721 - P21

45493 - P21

45497 - P21

45494 - P21

45519 - P22

45419 - P22

45637 - P22

45626 - P22

45647 - P22

45505 - P22

45542 - P23

45256 - P23

45420 - P23

47298 - P23

45521 - P23

44934 - P23

45546 - P24

45239 - P24

44919 - P24

45241 - P24

45240 - P24

44993 - P25

45488 - P25

45244 - P25

45305 - P25

45142 - P25

45357 - P25

45272 - P26

44324 - P26

45382 - P26

44408 - P26

45349 - P26

45572 - P26

45615 - P27

45372 - P27

45047 - P27

45161 - P27

45137 - P27

45217 - P27

44394 - P28

44921 - P28

45168 - P28

45273 - P28

45203 - P28

45345 - P28

44041 - P29

44042 - P29

45258 - P29

45339 - P29

44400 - P29

45157 - P29

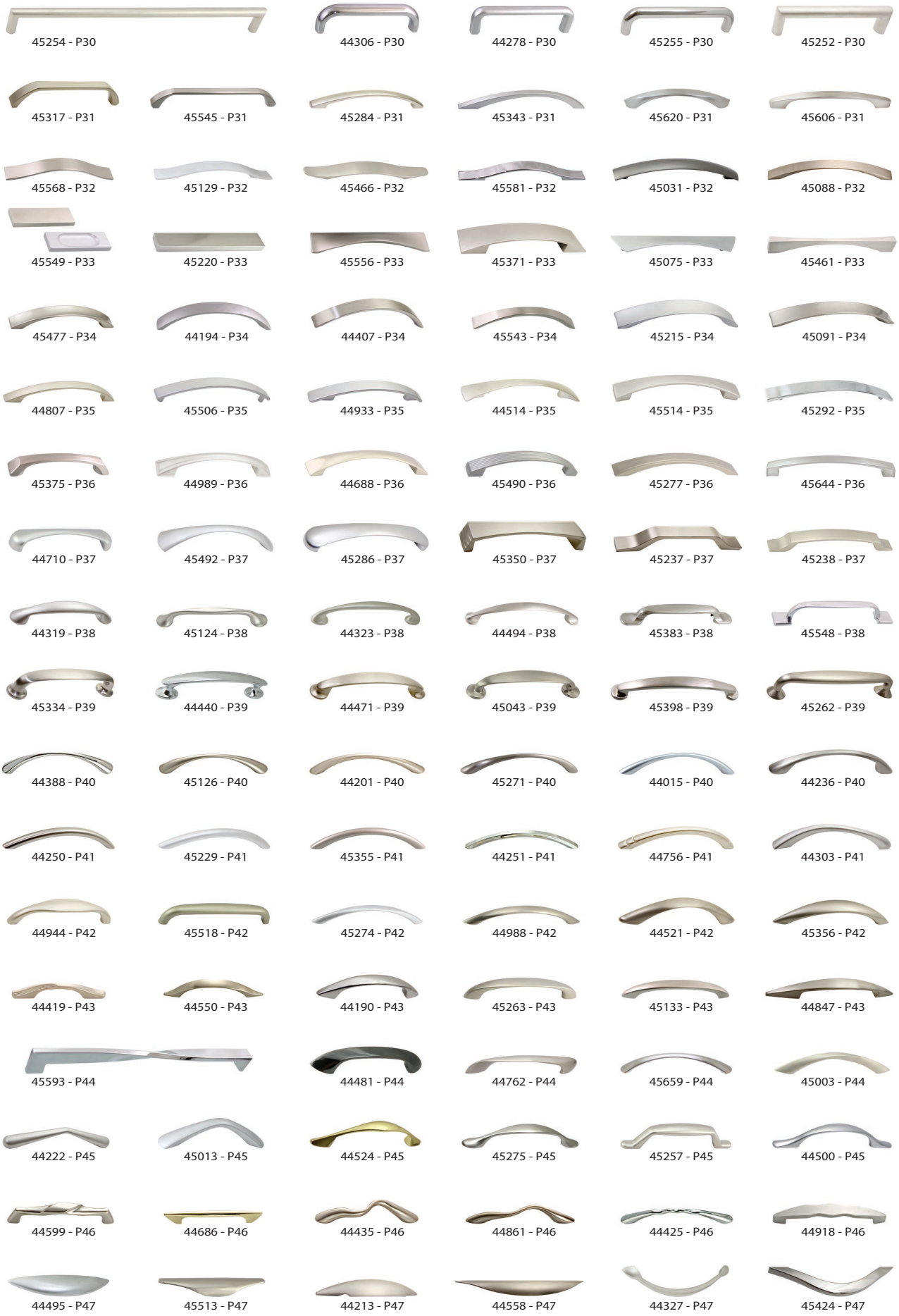
45254 - P30
44306 - P30
44278 - P30
45255 - P30
45252 - P30
45317 - P31
45545 - P31
45284 - P31
45343 - P31
45620 - P31
45606 - P31
45568 - P32
45129 - P32
45466 - P32
45581 - P32
45031 - P32
45088 - P32
45549 - P33
45220 - P33
45556 - P33
45371 - P33
45075 - P33
45461 - P33
45477 - P34
44194 - P34
44407 - P34
45543 - P34
45215 - P34
45091 - P34
44807 - P35
45506 - P35
44933 - P35
44514 - P35
45514 - P35
45292 - P35
45375 - P36
44989 - P36
44688 - P36
45490 - P36
45277 - P36
45644 - P36
44710 - P37
45492 - P37
45286 - P37
45350 - P37
45237 - P37
45238 - P37
44319 - P38
45124 - P38
44323 - P38
44494 - P38
45383 - P38
45548 - P38
45334 - P39
44440 - P39
44471 - P39
45043 - P39
45398 - P39
45262 - P39
44388 - P40
45126 - P40
44201 - P40
45271 - P40
44015 - P40
44236 - P40
44250 - P41
45229 - P41
45355 - P41
44251 - P41
44756 - P41
44303 - P41
44944 - P42
45518 - P42
45274 - P42
44988 - P42
44521 - P42
45356 - P42
44419 - P43
44550 - P43
44190 - P43
45263 - P43
45133 - P43
44847 - P43
45593 - P44
44481 - P44
44762 - P44
45659 - P44
45003 - P44
44222 - P45
45013 - P45
44524 - P45
45275 - P45
45257 - P45
44500 - P45
44599 - P46
44686 - P46
44435 - P46
44861 - P46
44425 - P46
44918 - P46
44495 - P47
45513 - P47
44213 - P47
44558 - P47
44327 - P47
45424 - P47

45147 - P48
44396 - P48
45376 - P48
45337 - P48
45663 - P48
44825 - P48
51882 - P49
45204 - P49
45205 - P49
45336 - P49
45023 - P49
45333 - P50
45563 - P50
44208 - P50
44555 - P50
45422 - P50
45327 - P50
44537 - P51
44227 - P51
44836 - P51
45467 - P51
44443 - P51
45226 - P51
44499 - P52
44889 - P52
44216 - P52
45151 - P52
44226 - P52
44214 - P52
44983 - P53
44302 - P53
44428 - P53
45186 - P53
44401 - P53
45026 - P53
44829 - P54
45412 - P54
44974 - P54
45380 - P54
44971 - P54
44424 - P54
44697 - P55
44430 - P55
45040 - P55
45348 - P55
45575 - P55
45602 - P55
45619 - P56
45421 - P56
45582 - P56
45324 - P56
45501 - P56
45638 - P56
51858 - P57
45583 - P57
45489 - P57
45607 - P57
45261 - P57
45260 - P57
45342 - P58
45527 - P58
45353 - P58
45219 - P58
45601 - P58
45570 - P58
51010 - P59
45553 - P59
51830 - P59
45347 - P59
45214 - P59
45534 - P59
45564 - P59
45566 - P59
45567 - P59
44070 - P60
45478 - P60
45608 - P60
45660 - P60
44451 - P60
45522 - P60
44188 - P61
44054 - P61
44056 - P61
44077 - P61
45576 - P61
45590 - P61
44389 - P62
45526 - P62
45517 - P62
45250 - P62
44491 - P62
45584 - P62
45635 - P63
45247 - P63
45408 - P63
45267 - P63
45574 - P63
45167 - P63
45397 - P64
45132 - P64
45293 - P64
45558 - P64
45510 - P64
45411 - P64
44084 - P65
45079 - P65
45072 - P65
44792 - P65
44445 - P65
45603 - P65

45667 - P66

44013 - P66

45665 - P66

45509 - P66

45413 - P66

45507 - P66

45134 - P67

45560 - P67

45629 - P67

45249 - P67

45623 - P67

45476 - P67

45554 - P68

45573 - P68

45640 - P68

45486 - P68

44567 - P68

45211 - P68

45331 - P69

45235 - P69

45234 - P69

45232 - P69

45231 - P69

45233 - P69

45529 - P70

45642 - P70

45394 - P70

45591 - P70

45624 - P70

45628 - P70

45653 - P71

45652 - P71

45636 - P71

44914 - P71

45423 - P71

45074 - P71

44044 - P72

44046 - P72

44028 - P72

44146 - P72

45114 - P72

45579 - P72

45668 - P73

45297 - P73

45148 - P73

44210 - P73

44093 - P73

45508 - P73

44069 - P74

45569 - P74

44134 - P74

44232 - P74

45651 - P74

45627 - P74

44000 - P75

45195 - P75

44091 - P75

44004 - P75

45115 - P75

44090 - P75

44003 - P76

44478 - P76

44005 - P76

44842 - P76

44106 - P76

44079 - P76

44049 - P77

44050 - P77

44068 - P77

44151 - P77

44187 - P77

44080 - P77

44045 - P78

44075 - P78

44074 - P78

44072 - P78

44022 - P78

44055 - P78

44131 - P79

44130 - P79

44129 - P79

44059 - P79

44122 - P79

44058 - P79

44103 - P80

44120 - P80

44114 - P80

44081 - P80

44107 - P80

44128 - P80

44175 - P81

44057 - P81

44112 - P81

45544 - P81

45340 - P81

44125 - P81

44262 - P82

44127 - P82

45432 - P82

45431 - P82

45427 - P82

44263 - P82

44264 - P83

45410 - P83

45426 - P83

45630 - P83

44261 - P83

45425 - P83

45614 - P84
45404 - P84
45403 - P84
45406 - P84
45407 - P84
45405 - P84
44438 - P85
45152 - P85
45523 - P85
45613 - P85
45524 - P85
45150 - P85
45625 - P86
45341 - P86
45374 - P86
44193 - P86
45616 - P86
45471 - P86
44300 - P87
44437 - P87
45622 - P87
45266 - P87
45547 - P87
44431 - P87
48644 - P88
48234 - P88
48643 - P88
48649 - P88
48208 - P88
48235 - P88
48640 - P89
48421 - P89
48641 - P89
48648 - P89
44448 - P89
44288 - P89
45265 - P90
45381 - P90
35238 - P90
51894 - P90
51892 - P90
51106 - P90
45511 - P91
45512 - P91
47294 - P91
45213 - P91
45503 - P91
45396 - P91
30365 - P92
50915 - P92
40565 - P92
40660 - P92
40697 - P92
44610 - P92
40777 - P93
40674 - P93
40776 - P93
40433 - P93
30315 - P93
49017 - P93
48226 - P94
48055 - P94
48065 - P94
49282 - P94
48058 - P94
48622 - P94
48229 - P94
48063 - P94
48542 - P94
48547 - P95
48604 - P95
48598 - P95
48280 - P95
48030 - P95
48059 - P95
48460 - P95
48646 - P95
40780 - P95
48647 - P96
48650 - P96
48525 - P96
48546 - P96
45155 - P96
45200 - P97
45369 - P97
45185 - P97
48625 - P97
45612 - P97
48645 - P97
48198 - P98
48606 - P98
48435 - P98
48228 - P98
48436 - P98
48627 - P98
48148 - P99
48191 - P99
48621 - P99
48651 - P99
48642 - P99
50057 - P99
48042 - P100
48043 - P100
48287 - P100
48292 - P100
48242 - P100
48094 - P100
48089 - P101
48005 - P101
48038 - P101
48614 - P101
48092 - P101
48117 - P101

48102 - P102

48629 - P102

48098 - P102

48201 - P102

48343 - P102

48248 - P102

48108 - P103

48105 - P103

48240 - P103

48095 - P103

48214 - P103

48081 - P103

50001 - P104

50000 - P104

50037 - P105

51209 - P105

47268 - P106

47257 - P106

47255 - P107

47256 - P107

47267 - P108

47291 - P108

47303 - P109

47299 - P109

47265 - P110

47301 - P110

47261 - P111

47293 - P111

51317 - P112

51313 - P112

51277 - P112

51304 - P112

51314 - P112

51276 - P112

51320 - P113

51316 - P113

51305 - P113

51315 - P113

51215 - P113

51307 - P113

50594 - P114

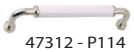
47312 - P114

51311 - P114

50597 - P114

51328 - P114

50585 - P114

51890 - P115

51898 - P115

51041 - P115

51159 - P115

51193 - P115

51095 - P115

51853 - P116

51184 - P116

51824 - P116

51829 - P116

51825 - P116

51817 - P116

51823 - P117

51828 - P117

51836 - P117

51833 - P117

51835 - P117

51868 - P117

51805 - P118

51151 - P118

47220 - P118

51873 - P119

51819 - P119

51846 - P119

51852 - P119

51832 - P119

51831 - P119

51875 - P120

51854 - P120

51855 - P120

51851 - P120

51841 - P120

51857 - P120

51148 - P121

51877 - P121

51837 - P121

51887 - P121

51842 - P121

51844 - P121

51053 - P122

51864 - P122

51034 - P122

51861 - P122

51812 - P122

51838 - P122

51821 - P123

51874 - P123

51893 - P123

51834 - P123

51872 - P123

51867 - P123

27201 - P124

27138 - P124

27144 - P124

27142 - P124

27145 - P124

27182 - P124

27157 - P125

27207 - P125

27160 - P125

27152 - P125

27158 - P125

27151 - P125

27208 - P126

27162 - P126

27134 - P126

27099 - P126

51880 - P126

51879 - P126

27155 - P127

27154 - P127

27156 - P127

27131 - P127

51878 - P127

51848 - P127

27174 - P128

27170 - P128

27100 - P128

27128 - P128

27172 - P128

27171 - P128

27161 - P129

27132 - P129

27140 - P129

27133 - P129

27006 - P129

27015 - P129

47035 - P130

47032 - P130

47003 - P130

47008 - P130

47284 - P130

47282 - P130

47085 - P131

47072 - P131

47039 - P131

47054 - P131

47053 - P131

47150 - P131

47310 - P132

47311 - P132

38661 - P132

38832 - P132

24496 - P132

24492 - P132

35048 - P133

35045 - P133

35167 - P133

35248 - P133

35187 - P133

35261 - P133

35236 - P134

35205 - P134

35013 - P134

35201 - P134

35250 - P134

35254 - P134

35120 - P135

35039 - P135

35106 - P135

35229 - P135

35279 - P135

35108 - P135

40013 - P136 | 40210 - P136 | 40761 - P136 | 40129 - P136 | 40044 - P136 | 50934 - P136 | 40046 - P136 | 50932 - P136 | 40049 - P136

40239 - P137 | 40793 - P137 | 40732 - P137 | 40725 - P137 | 40288 - P137 | 40703 - P137 | 40540 - P137 | 40774 - P137 | 40726 - P137

40706 - P138 | 40573 - P138 | 40719 - P138 | 40782 - P138 | 40752 - P138 | 40758 - P138 | 40751 - P138 | 40755 - P138 | 40765 - P138

51636 - P139 | 40579 - P139 | 40705 - P139 | 40785 - P139 | 40729 - P139 | 40772 - P139 | 40748 - P139 | 40733 - P139 | 40715 - P139

40669 - P140 | 40731 - P140 | 40759 - P140 | 40320 - P140 | 40672 - P140 | 40580 - P140 | 40718 - P140 | 40197 - P140 | 40459 - P140

40792 - P141 | 40789 - P141 | 40665 - P141 | 40576 - P141 | 40670 - P141 | 40786 - P141 | 40750 - P141 | 40656 - P141 | 40658 - P141

40676 - P142 | 40311 - P142 | 40360 - P142 | 40810 - P142 | 40657 - P142 | 51405 - P142 | 40208 - P142 | 40472 - P142 | 40207 - P142

40190 - P143 | 40503 - P143 | 40342 - P143 | 40283 - P143 | 40227 - P143 | 40050 - P143 | 40051 - P143 | 40569 - P143 | 40204 - P143

40767 - P144 | 40677 - P144 | 40767 - P144 | 40655 - P144 | 40221 - P144 | 40582 - P144 | 40409 - P144 | 40743 - P144 | 40770 - P144

40771 - P145 | 40773 - P145 | 51444 - P145 | 40157 - P145 | 40760 - P145 | 40749 - P145 | 40267 - P145 | 40654 - P145 | 40735 - P145

51433 - P146 | 40747 - P146 | 40666 - P146 | 40745 - P146 | 40766 - P146 | 40541 - P146 | 40783 - P146 | 40791 - P146 | 40723 - P146

40667 - P147 | 40717 - P147 | 40734 - P147 | 40804 - P147 | 40200 - P147 | 40787 - P147 | 40662 - P147 | 40724 - P147 | 40203 - P147

40488 - P148 | 40754 - P148 | 40704 - P148 | 40641 - P148 | 40709 - P148 | 40710 - P148 | 45504 - P148 | 45520 - P158 | 40803 - P148

40236 - P149 | 40232 - P149 | 40234 - P149 | 40238 - P149 | 40252 - P149 | 40254 - P149 | 40233 - P149 | 40235 - P149 | 40237 - P149

40458 - P150 | 40778 - P150 | 40736 - P150 | 40746 - P150 | 40784 - P150 | 40779 - P150 | 40664 - P150 | 40196 - P150 | 40744 - P150

40053 - P151 | 40052 - P151 | 40805 - P151 | 40205 - P151 | 40408 - P151 | 40763 - P151 | 40612 - P151 | 40673 - P151 | 40566 - P151

40122 - P152 | 40548 - P152 | 40201 - P152 | 40768 - P152 | 40695 - P152 | 40671 - P152 | 40707 - P152 | 40716 - P152 | 40698 - P152

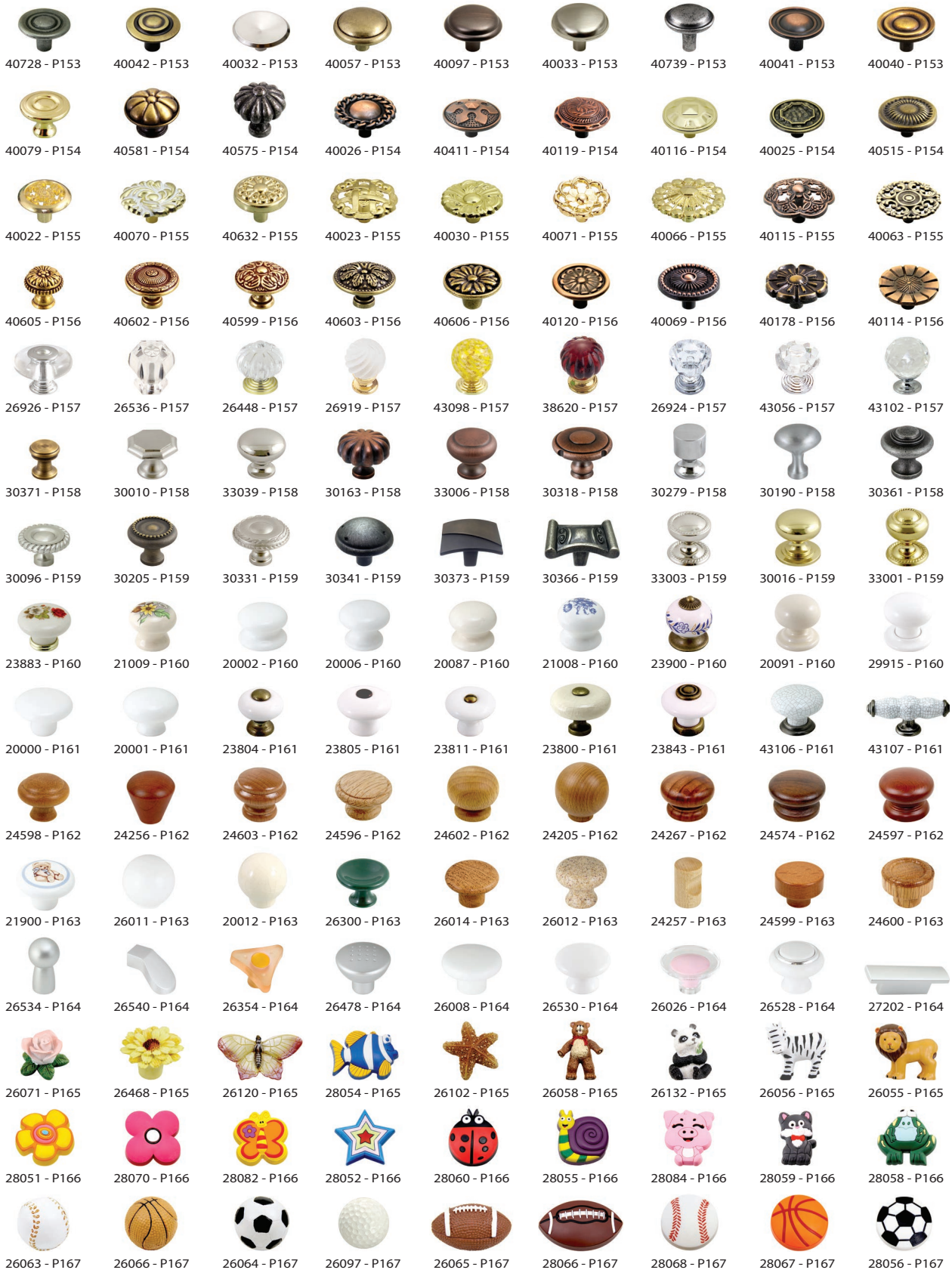

40728 - P153 | 40042 - P153 | 40032 - P153 | 40057 - P153 | 40097 - P153 | 40033 - P153 | 40739 - P153 | 40041 - P153 | 40040 - P153

40079 - P154 | 40581 - P154 | 40575 - P154 | 40026 - P154 | 40411 - P154 | 40119 - P154 | 40116 - P154 | 40025 - P154 | 40515 - P154

40022 - P155 | 40070 - P155 | 40632 - P155 | 40023 - P155 | 40030 - P155 | 40071 - P155 | 40066 - P155 | 40115 - P155 | 40063 - P155

40605 - P156 | 40602 - P156 | 40599 - P156 | 40603 - P156 | 40606 - P156 | 40120 - P156 | 40069 - P156 | 40178 - P156 | 40114 - P156

26926 - P157 | 26536 - P157 | 26448 - P157 | 26919 - P157 | 43098 - P157 | 38620 - P157 | 26924 - P157 | 43056 - P157 | 43102 - P157

30371 - P158 | 30010 - P158 | 33039 - P158 | 30163 - P158 | 33006 - P158 | 30318 - P158 | 30279 - P158 | 30190 - P158 | 30361 - P158

30096 - P159 | 30205 - P159 | 30331 - P159 | 30341 - P159 | 30373 - P159 | 30366 - P159 | 33003 - P159 | 30016 - P159 | 33001 - P159

23883 - P160 | 21009 - P160 | 20002 - P160 | 20006 - P160 | 20087 - P160 | 21008 - P160 | 23900 - P160 | 20091 - P160 | 29915 - P160

20000 - P161 | 20001 - P161 | 23804 - P161 | 23805 - P161 | 23811 - P161 | 23800 - P161 | 23843 - P161 | 43106 - P161 | 43107 - P161

24598 - P162 | 24256 - P162 | 24603 - P162 | 24596 - P162 | 24602 - P162 | 24205 - P162 | 24267 - P162 | 24574 - P162 | 24597 - P162

21900 - P163 | 26011 - P163 | 20012 - P163 | 26300 - P163 | 26014 - P163 | 26012 - P163 | 24257 - P163 | 24599 - P163 | 24600 - P163

26534 - P164 | 26540 - P164 | 26354 - P164 | 26478 - P164 | 26008 - P164 | 26530 - P164 | 26026 - P164 | 26528 - P164 | 27202 - P164

26071 - P165 | 26468 - P165 | 26120 - P165 | 28054 - P165 | 26102 - P165 | 26058 - P165 | 26132 - P165 | 26056 - P165 | 26055 - P165

28051 - P166 | 28070 - P166 | 28082 - P166 | 28052 - P166 | 28060 - P166 | 28055 - P166 | 28084 - P166 | 28059 - P166 | 28058 - P166

26063 - P167 | 26066 - P167 | 26064 - P167 | 26097 - P167 | 26065 - P167 | 28066 - P167 | 28068 - P167 | 28067 - P167 | 28056 - P167

45632 ZINC HANDLE

cc	l	w	h
160	240	12	35
320	400	12	35

> Finish shown: Pewter (PW)
> Reduced-weight type

45541 ZINC HANDLE

cc	l	w	h
128	144	12	29

> Finish shown: Brushed Nickel (BN)

45631 ZINC HANDLE

cc	l	w	h
160	179	12	27
288	307	12	26
320	337	12	28

> Finish shown: Pewter (PW)

45658 ZINC HANDLE

cc	l	w	h
160	180	20	25

> Finish shown: Brushed Nickel (BN)
> Reduced-weight type

45657 ZINC HANDLE

cc	l	w	h
160	176	22	27

> Finish shown: Brushed Nickel (BN)

Note: Dimensions in mm unless stated otherwise

45578 ZINC HANDLE

cc	l	w	h
76	85	10	22

> Finish shown: Polished Chrome (PC)

45633 ZINC HANDLE

cc	l	w	h
96	110	8	20

> Finish shown: Brushed Nickel (BN)
> Reduced-weight type

45672 ZINC HANDLE

cc	l	w	h
152	162	10	25

> Finish shown: Polished Chrome (PC)

45571 ZINC HANDLE

cc	l	w	h
128	168	11	24

> Finish shown: Polished Chrome (PC)
> Reduced-weight type

51885 ALUMINUM HANDLE

cc	l	w	h
192	206	7	29
384	398	7	29

> Finish shown: Black Coated (BK)

45354 ZINC HANDLE

cc	l	w	h
192	206	7	29
384	398	7	29

> Finish shown: Black Coated (BK)

Note: Dimensions in mm unless stated otherwise

45515 ZINC HANDLE

cc	l	w	h
96	131	8	26

> Finish shown: Brushed Nickel (BN)

44863 ZINC HANDLE

cc	l	w	h
128	156	14	28

> Finish shown: Satin Chrome (SC)

45618 ZINC HANDLE

cc	l	w	h
128	161	8	28

> Finish shown: Brushed Nickel (BN)
> Reduced-weight type

45551 ZINC HANDLE

cc	l	w	h
160	195	9	25

> Finish shown: Oil Rubbed Bronze (ORB)

45218 ZINC HANDLE

cc	l	w	h
96	120	8.5	27
160	187	8.5	27
192	220	8.5	27
256	294	8.5	27
320	358	8.5	27

> Finish shown: Polished Chrome (PC)
> **Item no. 45118** reduced-weight type

44844 ZINC HANDLE

cc	l	w	h
96	113	7	25
128	151	7	25
160	188	7	26
192	221	8	27
224	251	8	27
240	274	8	27
256	290	9	28
320	329	9	28

> Finish shown: Brushed Nickel (BN)
> Reduced-weight type

45248 ZINC HANDLE

cc	l	w	h
32	41	9	28
96	105	9	28
128	137	9	28
160	168	9	28
224	232	9	28
320	328	9	28

> Finish shown: Polished Chrome (PC)

45253 ZINC HANDLE

cc	l	w	h
224	236	12	40

> Finish shown: Satin Nickel Brushed (SNB)

45552 ZINC HANDLE

cc	l	w	h
96	106	10	30
128	138	10	30
192	202	10	30
320	330	10	30

> Finish shown: Polished Copper (PCO)
> **Item no. 45666** 128 (cc) X 138 (l) X 9.5 (w) X 35 (h) mm

Note: Dimensions in mm unless stated otherwise

44885 ZINC HANDLE

cc	l	w	h
128	135	12	27
160	168	12	27

> Finish shown: Brushed Nickel (BN)
> **Item no. 44977** 128 (cc) X 134 (l) X 10 (w) X 28 (h) mm
> **Item no. 45605** 480 (cc) X 488 (l) X 18 (w) X 30 (h) mm

45344 ZINC HANDLE

cc	l	w	h
128	138	21	26
160	168	21	26

> Finish shown: Brushed Nickel (BN)

44841 ZINC HANDLE

cc	l	w	h
96	102	14	26
128	135	14	26
160	166	14	26
192	198	14	26
224	232	14	26
256	262	14	26

44871 ZINC HANDLE

cc	l	w	h
96	104	11	26
128	135	11	26
160	166	11	26
192	198	11	26
256	262	16	28
416	424	16	28

> Finish shown: Brushed Nickel (BN)

Note: Dimensions in mm unless stated otherwise

45617 ZINC HANDLE

cc	l	w	h
160	176	20	28
256	272	20	25
320	336	20	25

> Finish shown: Brushed Nickel (BN)

45550 ZINC HANDLE

cc	l	w	h
160	190	15	31

> Finish shown: Black Coated (BK)

45611 ZINC HANDLE

cc	l	w	h
192	202	16	33

> Finish shown: Satin Nickel (SN)

45470 ZINC HANDLE

cc	l	w	h
160	170	20	20
224	235	20	27

> Finish shown: Brushed Nickel (BN)

45485 ZINC HANDLE

cc	l	w	h
160	189	23	24
256	285	23	24
384	413	23	24

> Finish shown: Brushed Nickel (BN)

Note: Dimensions in mm unless stated otherwise

44040 ZINC HANDLE

cc	l	w	h
76	85	15	22

> Finish shown: Satin Nickel (SN)

45621 ZINC HANDLE

cc	l	w	h
96	102	20	26

> Finish shown: Grey Coated (GY)

44764 ZINC HANDLE

cc	l	w	h
64	69	10	21
96	100	10	22

> Finish shown: Brushed Nickel (BN)

45540 ZINC HANDLE

cc	l	w	h
128	137	16	25
160	169	16	25
192	200	16	25
320	328	16	25

> Finish shown: Satin Nickel (SN)

45162 ZINC HANDLE

cc	l	w	h
160	168	23	29

> Finish shown: Satin Nickel (SN)

45487 ZINC HANDLE

cc	l	w	h
160	168	22	27

> Finish shown: Satin Nickel (SN)

Note: Dimensions in mm unless stated otherwise

45557 ZINC HANDLE

cc	l	w	h
64	92	9	28
160	229	10	35
224	293	10	35
320	389	14	35

> Finish shown: Brushed Nickel (BN)

45051 ZINC HANDLE

cc	l	w	h
96	111	15	31
128	143	15	32

> Finish shown: Brushed Nickel (BN)

45577 ZINC HANDLE

cc	l	w	h
80	98	10	32
140	158	10	32

> Finish shown: Polished Chrome (PC)

45516 ZINC HANDLE

cc	l	w	h
128	146	14	29
288	306	14	33

> Finish shown: Satin Chrome (SC)

45604 ZINC HANDLE

cc	l	w	h
128	163	15	30
256	264	15	30

> Finish shown: Satin Chrome (SC)

Note: Dimensions in mm unless stated otherwise

45555 ZINC HANDLE

cc	l	w	h
128	147	12	31

> Finish shown: Brushed Nickel (BN)

45352 ZINC HANDLE

cc	l	w	h
128	147	8	33
160	179	10	33

> Finish shown: Brushed Nickel (BN)

45588 ZINC HANDLE

cc	l	w	h
128	155	11	32

> Finish shown: Brushed Nickel (BN)

45384 ZINC HANDLE

cc	l	w	h
80	98	12	32
138	160	12	32

> Finish shown: Brushed Nickel (BN)

45251 ZINC HANDLE

cc	l	w	h
192	200	12	27

> Finish shown: Brushed Nickel (BN)

45370 ZINC HANDLE

cc	l	w	h
192	211	10	33

> Finish shown: Brushed Nickel (BN)

Note: Dimensions in mm unless stated otherwise

45499 ZINC HANDLE

cc	l	w	h
32	62	10	27

> Finish shown: Brushed Nickel (BN)
> Reduced-weight type

45498 ZINC HANDLE

cc	l	w	h
160	200	10	29

> Finish shown: Brushed Nickel (BN)
> Reduced-weight type

45482 ZINC HANDLE

cc	l	w	h
128	155	14	25
192	219	14	25

> Finish shown: Brushed Nickel (BN)

45483 ZINC HANDLE

cc	l	w	h
128	161	12	27
192	225	12	30

> Finish shown: Polished Chrome (PC)

45481 ZINC HANDLE

cc	l	w	h
160	205	11	30
256	301	11	30

> Finish shown: Polished Chrome (PC)

45480 ZINC HANDLE

cc	l	w	h
192	209	12	30
256	273	12	30

> Finish shown: Brushed Nickel (BN)

Note: Dimensions in mm unless stated otherwise

40720 ZINC KNOB

l	w	h
31	31	26

> Finish shown: Brushed Nickel (BN)
> Base: 13 (l) X 13 (w) mm
> Non-solid type

40721 ZINC KNOB

l	w	h
60	35	28

> Finish shown: Brushed Nickel (BN)
> Knob: 30 (l) X 30 (w) X 25 (h) mm
> With backplate

45497 ZINC HANDLE

cc	l	w	h
64	97	37	24
96	145	37	24

> Finish shown: Brushed Nickel (BN)

45500 ZINC HANDLE

cc	l	w	h
128	168	31	28
160	200	31	28

> Finish shown: Brushed Nickel (BN)
> Non-solid type

45493 ZINC HANDLE

cc	l	w	h
96	139	29	30
160	203	29	30

> Finish shown: Polished Chrome (PC)

45494 ZINC HANDLE

cc	l	w	h
128	171	29	30

> Finish shown: Brushed Nickel (BN)

Note: Dimensions in mm unless stated otherwise

45519 ZINC HANDLE

cc	l	w	h
96	132	19	28

> Finish shown: Brushed Nickel (BN)
> **Item no. 45565** refers to low profile 18 mm

45419 ZINC HANDLE

cc	l	w	h
102	129	16	27

> Finish shown: Brushed Nickel (BN)
> **Item no. 40704** matching knob (P148)

45637 ZINC HANDLE

cc	l	w	h
128	144	17	30

> Finish shown: Polished Nickel (PN)

45626 ZINC HANDLE

cc	l	w	h
128	152	10	26

> Finish shown: Brushed Nickel (BN)

45647 ZINC HANDLE

cc	l	w	h
128	148	17	35

> Finish shown: Polished Nickel (PN)
> Reduced-weight type

45505 ZINC HANDLE

cc	l	w	h
152	187	28	41

> Finish shown: Brushed Nickel (BN)

Note: Dimensions in mm unless stated otherwise

45542 ZINC HANDLE

cc	l	w	h
96	125	11	35

> Finish shown: Brushed Nickel (BN)
> Reduced-weight type

45256 ZINC HANDLE

cc	l	w	h
96	114	11	30
128	145	11	34
192	208	11	34

> Finish shown: Brushed Nickel (BN)

45420 ZINC HANDLE

cc	l	w	h
102	115	16	38

> Finish shown: Brushed Nickel (BN)
> **Item no. 40705** matching knob (P139)

47298 ZINC HANDLE

cc	l	w	h
160	188	19	41

> Finish shown: Brushed Nickel (BN)
> Assembled with brass hollow tube ø16 mm

45521 ZINC HANDLE

cc	l	w	h
116	129	30	24

> Finish shown: Satin Nickel (SN)

44934 ZINC HANDLE

cc	l	w	h
128	140	28	24

> Finish shown: Satin Nickel (SN)

Note: Dimensions in mm unless stated otherwise

45546 ZINC HANDLE

cc	l	w	h
96	114	15	22
128	148	14	23
224	244	14	28

> Finish shown: Brushed Nickel (BN)

45239 ZINC HANDLE

cc	l	w	h
160	209	27	28

> Finish shown: Brushed Nickel (BN)

44919 ZINC HANDLE

cc	l	w	h
128	149	15	24
160	180	15	26
192	210	15	26
224	246	15	26

> Finish shown: Brushed Nickel (BN)

45241 ZINC HANDLE

cc	l	w	h
128	177	22	27

> Finish shown: Brushed Nickel (BN)

45240 ZINC HANDLE

cc	l	w	h
160	174	28	32

> Finish shown: Brushed Nickel (BN)

Note: Dimensions in mm unless stated otherwise

44993 ZINC HANDLE

cc	l	w	h
128	138	13	25

> Finish shown: Satin Chrome (SC)

45488 ZINC HANDLE

cc	l	w	h
160	178	24	38

> Finish shown: Brushed Nickel (BN)

45244 ZINC HANDLE

cc	l	w	h
160	172	29	37

> Finish shown: Brushed Nickel (BN)

45305 ZINC HANDLE

cc	l	w	h
160	167	28	29
224	233	28	29

> Finish shown: Brushed Nickel (BN)

45142 ZINC HANDLE

cc	l	w	h
160	178	25	29

> Finish shown: Satin Chrome (SC)

45357 ZINC HANDLE

cc	l	w	h
128	135	29	27
192	200	29	27
288	295	29	27

> Finish shown: Satin Chrome (SC)

Note: Dimensions in mm unless stated otherwise

45272 ZINC HANDLE

cc	l	w	h
96	108	13	26

> Finish shown: Satin Chrome (SC)

44324 ZINC HANDLE

cc	l	w	h
96	117	14	28
128	141	17	27

> Finish shown: Brushed Nickel (BN)

45382 ZINC HANDLE

cc	l	w	h
128	148	21	30

> Finish shown: Satin Nickel (SN)

44408 ZINC HANDLE

cc	l	w	h
128	140	18	19

> Finish shown: Brushed Nickel (BN)

45349 ZINC HANDLE

cc	l	w	h
96	141	13	22

> Finish shown: Satin Chrome (SC)

45572 ZINC HANDLE

cc	l	w	h
96	170	12	27

> Finish shown: Brushed Nickel (BN)

Note: Dimensions in mm unless stated otherwise

45615 ZINC HANDLE

cc	l	w	h
128	143	16	33

> Finish shown: Brushed Nickel (BN)

45372 ZINC HANDLE

cc	l	w	h
128	147	11	33

> Finish shown: Brushed Nickel (BN)

45047 ZINC HANDLE

cc	l	w	h
96	113	10	29
128	142	9	29

> Finish shown: Polished Chrome (PC)

45161 ZINC HANDLE

cc	l	w	h
128	154	18	24
160	180	19	36

> Finish shown: Brushed Nickel (BN)
> Reduced-weight type

45137 ZINC HANDLE

cc	l	w	h
128	135	14	32

> Finish shown: Satin Nickel (SN)

45217 ZINC HANDLE

cc	l	w	h
160	195	23	42

> Finish shown: Brushed Nickel (BN)

Note: Dimensions in mm unless stated otherwise

44394 ZINC HANDLE

cc	l	w	h
64	90	8	17
96	125	9	21
124	157	10	29

> Finish shown: Brushed Nickel (BN)

44921 ZINC HANDLE

cc	l	w	h
96	140	19	28
128	173	19	29
160	203	20	33

> Finish shown: Satin Nickel (SN)

45168 ZINC HANDLE

cc	l	w	h
128	139	9	32
192	207	11	33

> Finish shown: Satin Nickel (SN)

45273 ZINC HANDLE

cc	l	w	h
128	138	13	30

> Finish shown: Brushed Nickel (BN)

45203 ZINC HANDLE

cc	l	w	h
96	108	14	25
128	140	14	25

> Finish shown: Brushed Nickel (BN)

45345 ZINC HANDLE

cc	l	w	h
160	174	15	26

> Finish shown: Satin Chrome (SC)

Note: Dimensions in mm unless stated otherwise

44041 ZINC HANDLE

cc	l	w	h
76	98	13	22

> Finish shown: Brushed Nickel (BN)

44042 ZINC HANDLE

cc	l	w	h
76	83	8	25
96	103	8	25
128	134	8	25

> Finish shown: Polished Chrome (PC)

45258 ZINC HANDLE

cc	l	w	h
96	116	15	26
128	148	16	29

> Finish shown: Antique English (AE)

45339 ZINC HANDLE

cc	l	w	h
160	175	14	31
192	206	14	31

> Finish shown: Brushed Nickel (BN)

44400 ZINC HANDLE

cc	l	w	h
114	133	11	31

> Finish shown: Polished Chrome (PC)

45157 ZINC HANDLE

cc	l	w	h
192	216	20	33

> Finish shown: Brushed Nickel (BN)

Note: Dimensions in mm unless stated otherwise

45254 ZINC HANDLE

cc	l	w	h
288	298	10	30

> Finish shown: Satin Nickel (SN)

44306 ZINC HANDLE

cc	l	w	h
96	104	13	28

> Finish shown: Polished Chrome (PC)

44278 ZINC HANDLE

cc	l	w	h
96	110	10	32

> Finish shown: Satin Chrome (SC)

45255 ZINC HANDLE

cc	l	w	h
128	139	10	29

> Finish shown: Polished Chrome (PC)

45252 ZINC HANDLE

cc	l	w	h
128	140	12	32
192	202	12	32

> Finish shown: Satin Nickel (SN)

Note: Dimensions in mm unless stated otherwise

45317 ZINC HANDLE

cc	l	w	h
64	72	9	20
128	139	12	28

> Finish shown: Brushed Nickel (BN)

45545 ZINC HANDLE

cc	l	w	h
160	176	14	24

> Finish shown: Brushed Nickel (BN)

45284 ZINC HANDLE

cc	l	w	h
128	145	8	20

> Finish shown: Satin Chrome (SC)

45343 ZINC HANDLE

cc	l	w	h
160	196	7	29

> Finish shown: Satin Chrome (SC)

45620 ZINC HANDLE

cc	l	w	h
128	165	17	25

> Finish shown: Brushed Nickel (BN)

45606 ZINC HANDLE

cc	l	w	h
160	203	19	24

> Finish shown: Brushed Nickel (BN)
> Double cc of 160 mm & 192 mm
> Reduced-weight type

Note: Dimensions in mm unless stated otherwise

45568 ZINC HANDLE

cc	l	w	h
128	170	23	25

> Finish shown: Brushed Nickel (BN)

45129 ZINC HANDLE

cc	l	w	h
128	192	18	22

> Finish shown: Satin Chrome (SC)
> **Item no. 45661** 160 (cc) X 210 (l) X 19 (w) X 25 (h) mm non-solid type

45466 ZINC HANDLE

cc	l	w	h
134	206	25	19

> Finish shown: Brushed Nickel (BN)

45581 ZINC HANDLE

cc	l	w	h
160	232	21	28
320	392	21	28

> Finish shown: Polished Chrome (PC)
> Non-solid type

45031 ZINC HANDLE

cc	l	w	h
128	165	22	29
160	197	22	28

> Finish shown: Titanium
> **Item no. 45342** matching knob (P58)

45088 ZINC HANDLE

cc	l	w	h
160	195	19	27
224	258	19	28

> Finish shown: Brushed Nickel (BN)

Note: Dimensions in mm unless stated otherwise

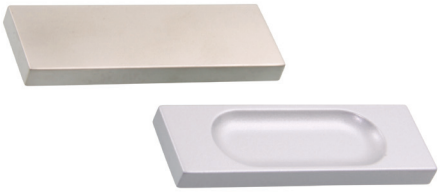

45549 ZINC HANDLE

cc	l	w	h
64	85	28	8

> Finish shown: Satin Nickel (SN) & Satin Chrome (SC)

45220 ZINC HANDLE

cc	l	w	h
128	136	8	19

> Finish shown: Polished Chrome (PC)

45556 ZINC HANDLE

cc	l	w	h
96	150	31	25
192	275	31	26

> Finish shown: Satin Nickel Brushed (SNB)

45371 ZINC HANDLE

cc	l	w	h
160	200	42	24

> Finish shown: Brushed Nickel (BN)

45075 ZINC HANDLE

cc	l	w	h
96	131	22	16
160	200	27	16

> Finish shown: Satin Chrome (SC)

45461 ZINC HANDLE

cc	l	w	h
224	265	14	30

> Finish shown: Brushed Nickel (BN)

Note: Dimensions in mm unless stated otherwise

45477 ZINC HANDLE

cc	l	w	h
96	123	15	21

> Finish shown: Brushed Nickel (BN)

44194 ZINC HANDLE

cc	l	w	h
96	115	20	30
128	147	20	30

> Finish shown: Satin Chrome Brushed (SCB)

44407 ZINC HANDLE

cc	l	w	h
128	139	15	29

> Finish shown: Brushed Nickel (BN)
> **Item no. 44527** 128 (cc) X 144 (l) X 13 (w) X 29 (h) mm

45543 ZINC HANDLE

cc	l	w	h
128	152	18	29

> Finish shown: Brushed Nickel (BN)

45215 ZINC HANDLE

cc	l	w	h
160	200	24	32

> Finish shown: Satin Chrome (SC)

45091 ZINC HANDLE

cc	l	w	h
128	162	19	24
160	202	24	31

> Finish shown: Brushed Nickel (BN)

Note: Dimensions in mm unless stated otherwise

44807 ZINC HANDLE

cc	l	w	h
96	118	8	21
128	156	10	23

> Finish shown: Brushed Nickel (BN)

45506 ZINC HANDLE

cc	l	w	h
128	142	13	28

> Finish shown: Satin Chrome (SC)

44933 ZINC HANDLE

cc	l	w	h
128	164	15	26

> Finish shown: Satin Chrome (SC)

44514 ZINC HANDLE

cc	l	w	h
96	136	16	23
128	182	22	24

> Finish shown: Brushed Nickel (BN)

45514 ZINC HANDLE

cc	l	w	h
160	183	26	27

> Finish shown: Brushed Nickel (BN)

45292 ZINC HANDLE

cc	l	w	h
160	195	23	25
192	237	25	25

> Finish shown: Polished Chrome (PC)

Note: Dimensions in mm unless stated otherwise

45375 ZINC HANDLE

cc	l	w	h
96	122	21	21
128	155	25	25

> Finish shown: Brushed Nickel (BN)

44989 ZINC HANDLE

cc	l	w	h
96	121	17	22
128	146	19	26

> Finish shown: Satin Chrome (SC)

44688 ZINC HANDLE

cc	l	w	h
128	154	23	24
160	192	29	25

> Finish shown: Satin Nickel (SN)

45490 ZINC HANDLE

cc	l	w	h
128	148	15	27

> Finish shown: RAL9006

45277 ZINC HANDLE

cc	l	w	h
128	152	24	23
160	190	24	23
224	255	24	22

> Finish shown: Satin Nickel (SN)

45644 ZINC HANDLE

cc	l	w	h
128	140	15	27
160	171	15	25

> Finish shown: Brushed Nickel (BN)
> Reduced-weight type

Note: Dimensions in mm unless stated otherwise

44710 ZINC HANDLE

cc	l	w	h
96	108	21	19

> Finish shown: Satin Chrome (SC)

45492 ZINC HANDLE

cc	l	w	h
128	156	28	27

> Finish shown: Satin Chrome (SC)

45286 ZINC HANDLE

cc	l	w	h
160	188	33	28
224	254	33	36

> Finish shown: Satin Chrome (SC)

45350 ZINC HANDLE

cc	l	w	h
160	174	28	26

> Finish shown: Brushed Nickel (BN)

45237 ZINC HANDLE

cc	l	w	h
128	177	20	25

> Finish shown: Brushed Nickel (BN)

45238 ZINC HANDLE

cc	l	w	h
160	204	22	28

> Finish shown: Brushed Nickel (BN)

Note: Dimensions in mm unless stated otherwise

44319 ZINC HANDLE

cc	l	w	h
96	125	16	25
128	165	25	29

> Finish shown: Satin Chrome (SC)

45124 ZINC HANDLE

cc	l	w	h
128	168	28	29
160	200	30	29

> Finish shown: Satin Chrome (SC)

44323 ZINC HANDLE

cc	l	w	h
96	112	11	23
128	145	15	27

> Finish shown: Brushed Nickel (BN)

44494 ZINC HANDLE

cc	l	w	h
64	86	14	23
96	116	15	24
128	155	17	26

> Finish shown: Brushed Nickel (BN)

45383 ZINC HANDLE

cc	l	w	h
96	131	20	24
128	175	22	24

> Finish shown: Brushed Nickel (BN)
> Non-solid type

45548 ZINC HANDLE

cc	l	w	h
128	170	24	28

> Finish shown: Polished Chrome (PC)
> Reduced-weight type

Note: Dimensions in mm unless stated otherwise

45334 ZINC HANDLE

cc	l	w	h
128	150	24	32

> Finish shown: Brushed Nickel (BN)

44440 ZINC HANDLE

cc	l	w	h
96	121	15	27
128	154	17	30

> Finish shown: Polished Chrome (PC)

44471 ZINC HANDLE

cc	l	w	h
128	153	23	28
160	186	25	30

> Finish shown: Brushed Nickel (BN)

45043 ZINC HANDLE

cc	l	w	h
128	157	24	31

> Finish shown: Brushed Nickel (BN)

45398 ZINC HANDLE

cc	l	w	h
96	119	23	25
128	154	25	27
160	185	24	29

> Finish shown: Brushed Nickel (BN)
> Non-solid type

45262 ZINC HANDLE

cc	l	w	h
160	182	23	32

> Finish shown: Brushed Nickel (BN)

Note: Dimensions in mm unless stated otherwise

44388 ZINC HANDLE

cc	l	w	h
96	120	18	27
128	152	18	30

> Finish shown: Polished Chrome (PC)

45126 ZINC HANDLE

cc	l	w	h
128	154	20	29

> Finish shown: Brushed Nickel (BN)

44201 ZINC HANDLE

cc	l	w	h
64	80	10	23
96	115	11	27
128	145	13	31

> Finish shown: Brushed Nickel (BN)

45271 ZINC HANDLE

cc	l	w	h
96	109	9	23
128	152	10	27
160	203	12	29

> Finish shown: Brushed Nickel (BN)

44015 ZINC HANDLE

cc	l	w	h
96	113	9	22
128	155	10	27
160	205	11	30
224	286	15	33
288	348	14	33

> Finish shown: Satin Chrome (SC)

44236 ZINC HANDLE

cc	l	w	h
96	132	14	30
128	162	14	30

> Finish shown: Brushed Nickel (BN)
> **Item no. 45525** reduced-weight type

Note: Dimensions in mm unless stated otherwise

44250 ZINC HANDLE

cc	l	w	h
96	113	10	29
128	147	10	31
192	217	10	29

> Finish shown: Brushed Nickel (BN)

45229 ZINC HANDLE

cc	l	w	h
128	158	10	28
224	268	10	31

> Finish shown: Satin Chrome (SC)

45355 ZINC HANDLE

cc	l	w	h
128	149	9	29

> Finish shown: Satin Nickel (SN)

44251 ZINC HANDLE

cc	l	w	h
96	115	9	27
128	150	9	30

> Finish shown: Brushed Nickel (BN)

44756 ZINC HANDLE

cc	l	w	h
96	117	8	26
128	156	10	29

> Finish shown: Satin Nickel (SN)

44303 ZINC HANDLE

cc	l	w	h
96	122	11	22
128	156	13	26

> Finish shown: Satin Chrome (SC)

Note: Dimensions in mm unless stated otherwise

44944 ZINC HANDLE

cc	l	w	h
96	110	15	24

> Finish shown: Satin Nickel (SN)

45518 ZINC HANDLE

cc	l	w	h
128	137	14	27
160	168	16	30

> Finish shown: Gold Satin Nickel (GSN)

45274 ZINC HANDLE

cc	l	w	h
96	113	9	20
128	140	10	25
192	221	13	30

> Finish shown: Satin Chrome (SC)

44988 ZINC HANDLE

cc	l	w	h
96	125	11	22
128	158	12	24

> Finish shown: Brushed Nickel (BN)

44521 ZINC HANDLE

cc	l	w	h
96	122	12	22
128	151	12	27
192	229	13	29

> Finish shown: Brushed Nickel (BN)

45356 ZINC HANDLE

cc	l	w	h
128	153	20	29

> Finish shown: Brushed Nickel (BN)

Note: Dimensions in mm unless stated otherwise

44419 ZINC HANDLE

cc	l	w	h
76	132	13	24

> Finish shown: Brushed Nickel (BN)

44550 ZINC HANDLE

cc	l	w	h
96	136	14	28

> Finish shown: Brushed Nickel (BN)

44190 ZINC HANDLE

cc	l	w	h
76	100	11	19

> Finish shown: Polished Chrome (PC)

45263 ZINC HANDLE

cc	l	w	h
128	160	17	27

> Finish shown: Satin Nickel (SN)

45133 ZINC HANDLE

cc	l	w	h
128	156	15	27

> Finish shown: Satin Nickel (SN)

44847 ZINC HANDLE

cc	l	w	h
160	242	21	29

> Finish shown: Brushed Nickel (BN)
> Double cc of 160 mm & 192 mm

Note: Dimensions in mm unless stated otherwise

45593 ZINC HANDLE

cc	l	w	h
128	138	15	31
160	172	18	34
192	204	18	34
320	331	20	35

> Finish shown: Polished Chrome (PC)

44481 ZINC HANDLE

cc	l	w	h
96	136	17	26

> Finish shown: Black Nickel (BKN)

44762 ZINC HANDLE

cc	l	w	h
96	121	10	20
128	158	10	22

> Finish shown: Brushed Nickel (BN)

45659 ZINC HANDLE

cc	l	w	h
96	116	20	26
128	155	20	27

> Finish shown: Brushed Nickel (BN)

45003 ZINC HANDLE

cc	l	w	h
96	129	13	28
128	165	15	29

> Finish shown: Brushed Nickel (BN)

Note: Dimensions in mm unless stated otherwise

44222 ZINC HANDLE

cc	l	w	h
64	79	11	23
96	113	12	21

> Finish shown: Satin Chrome (SC)

45013 ZINC HANDLE

cc	l	w	h
96	120	18	30

> Finish shown: Satin Chrome (SC)

44524 ZINC HANDLE

cc	l	w	h
64	94	9	19
96	130	12	25

> Finish shown: Polished Brass (PB)

45275 ZINC HANDLE

cc	l	w	h
96	126	12	23

> Finish shown: Brushed Nickel (BN)

45257 ZINC HANDLE

cc	l	w	h
96	134	17	30

> Finish shown: Brushed Nickel (BN)

44500 ZINC HANDLE

cc	l	w	h
96	146	14	25

> Finish shown: Satin Chrome (SC)

Note: Dimensions in mm unless stated otherwise

44599 ZINC HANDLE

cc	l	w	h
96	108	12	25

> Finish shown: Brushed Nickel (BN)

44686 ZINC HANDLE

cc	l	w	h
96	132	9	24
128	174	11	32

> Finish shown: Brass Plated (BP)

44435 ZINC HANDLE

cc	l	w	h
64	94	20	22
96	135	26	25

> Finish shown: Brushed Nickel (BN)

44861 ZINC HANDLE

cc	l	w	h
96	145	12	22

> Finish shown: Brushed Nickel (BN)

44425 ZINC HANDLE

cc	l	w	h
96	126	15	28
128	161	15	29

> Finish shown: Polished Chrome (PC)

44918 ZINC HANDLE

cc	l	w	h
128	160	13	27
160	192	26	30

> Finish shown: Brushed Nickel (BN)

Note: Dimensions in mm unless stated otherwise

44495 ZINC HANDLE

cc	l	w	h
96	130	11	25

> Finish shown: Satin Chrome (SC)

45513 ZINC HANDLE

cc	l	w	h
76	150	23	20

> Finish shown: Brushed Nickel (BN)

44213 ZINC HANDLE

cc	l	w	h
96	137	21	20

> Finish shown: Satin Nickel (SN)

44558 ZINC HANDLE

cc	l	w	h
32	89	30	22
96	168	27	30
128	272	21	21

> Finish shown: Satin Nickel Brushed (SNB)

44327 ZINC HANDLE

cc	l	w	h
128	138	27	26

> Finish shown: Satin Nickel (SN)

45424 ZINC HANDLE

cc	l	w	h
160	205	22	37

> Finish shown: Polished Chrome (PC)

Note: Dimensions in mm unless stated otherwise

45147 ZINC HANDLE

cc	l	w	h
96	135	10	26

> Finish shown: RAL9006

44396 ZINC HANDLE

cc	l	w	h
96	134	10	28
128	156	10	28
192	232	10	28

> Finish shown: Brushed Nickel (BN)

45376 ZINC HANDLE

cc	l	w	h
96	132	10	35
146	192	10	35
196	242	10	35
246	292	10	35

> Finish shown: Polished Chrome (PC)

45337 ZINC HANDLE

cc	l	w	h
64	86	8	21
96	130	10	31
128	164	10	30

> Finish shown: Polished Chrome (PC)
> **Item no. 45669** 128 (cc) X 165 (l) X 10 (w) X 32 (h) mm non-solid type

45663 ZINC HANDLE

cc	l	w	h
108	157	14	32

> Finish shown: Brushed Nickel (BN)

44825 ZINC HANDLE

cc	l	w	h
64	110	8	23
96	152	8	22
128	192	9	24
224	314	9	26

> Finish shown: Brushed Nickel (BN)

Note: Dimensions in mm unless stated otherwise

51882 ALUMINUM HANDLE

cc	l	w	h
160	201	17	36
320	368	18	36

> Finish shown: Brushed Nickel (BN) & Polished Chrome (PC)

45204 ZINC HANDLE

cc	l	w	h
32	51	16	16
128	157	20	28

> Finish shown: RAL7034

45205 ZINC HANDLE

cc	l	w	h
128	184	20	25

> Finish shown: Satin Chrome (SC)

45336 ZINC HANDLE

cc	l	w	h
128	168	17	37

> Finish shown: Brushed Nickel (BN)

45023 ZINC HANDLE

cc	l	w	h
160	210	19	30

> Finish shown: Brushed Nickel (BN)

Note: Dimensions in mm unless stated otherwise

45333 ZINC HANDLE

cc	l	w	h
96	131	10	35

> Finish shown: Satin Chrome (SC)

45563 ZINC HANDLE

cc	l	w	h
64	97	9	22
96	132	9	23

> Finish shown: Brushed Nickel (BN)

44208 ZINC HANDLE

cc	l	w	h
96	118	8	29
128	156	8	32

> Finish shown: Polished Chrome (PC)

44555 ZINC HANDLE

cc	l	w	h
96	124	14	25
128	154	11	28

> Finish shown: Satin Nickel (SN)

45422 ZINC HANDLE

cc	l	w	h
76	132	11	25
96	156	11	27
128	198	12	31

> Finish shown: Brushed Nickel (BN)

45327 ZINC HANDLE

cc	l	w	h
96	140	12	23
146	190	12	22
196	240	12	23
246	290	12	24
296	340	12	24

> Finish shown: Polished Chrome (PC)

Note: Dimensions in mm unless stated otherwise

44537 ZINC HANDLE

cc	l	w	h
96	106	16	27
128	140	21	26

> Finish shown: Brushed Nickel (BN)

44227 ZINC HANDLE

cc	l	w	h
96	110	16	20
128	145	16	21

> Finish shown: Polished Chrome (PC)

44836 ZINC HANDLE

cc	l	w	h
128	137	28	30

> Finish shown: Satin Nickel (SN)

45467 ZINC HANDLE

cc	l	w	h
76	94	27	25
128	150	24	31

> Finish shown: Brushed Nickel (BN)

44443 ZINC HANDLE

cc	l	w	h
128	153	16	33

> Finish shown: Satin Nickel (SN)

45226 ZINC HANDLE

cc	l	w	h
192	206	15	28

> Finish shown: Satin Nickel (SN)

Note: Dimensions in mm unless stated otherwise

44499 ZINC HANDLE

cc	l	w	h
96	115	13	32

> Finish shown: Brushed Nickel (BN)

44889 ZINC HANDLE

cc	l	w	h
96	116	13	32

> Finish shown: Polished Chrome/Polished Brass (PCPB)
> 3-piece handle

44216 ZINC HANDLE

cc	l	w	h
64	90	7	18
96	129	7	25

> Finish shown: Satin Chrome (SC)

45151 ZINC HANDLE

cc	l	w	h
96	137	12	33

> Finish shown: Brushed Nickel (BN)

44226 ZINC HANDLE

cc	l	w	h
96	108	13	26
128	140	12	28

> Finish shown: Chrome Plated (CP)

44214 ZINC HANDLE

cc	l	w	h
96	124	10	24
128	160	10	30

> Finish shown: Chrome Plated (CP)

Note: Dimensions in mm unless stated otherwise

44983 ZINC HANDLE

cc	l	w	h
96	134	14	26
128	176	14	25

> Finish shown: Satin Chrome (SC)

44302 ZINC HANDLE

cc	l	w	h
64	100	12	26
96	124	12	28
128	172	12	27

> Finish shown: Brushed Nickel (BN)

44428 ZINC HANDLE

cc	l	w	h
96	128	12	28
128	165	13	29

> Finish shown: Satin Nickel (SN)

45186 ZINC HANDLE

cc	l	w	h
128	187	13	35

> Finish shown: Satin Chrome (SC)

44401 ZINC HANDLE

cc	l	w	h
96	142	10	30
128	208	12	31

> Finish shown: Polished Chrome (PC)

45026 ZINC HANDLE

cc	l	w	h
96	164	14	28

> Finish shown: Polished Chrome (PC)

Note: Dimensions in mm unless stated otherwise

44829 ZINC HANDLE

cc	l	w	h
96	130	14	27

> Finish shown: Polished Chrome (PC)

45412 ZINC HANDLE

cc	l	w	h
96	138	16	26

> Finish shown: Brushed Nickel (BN)
> Non-solid type

44974 ZINC HANDLE

cc	l	w	h
96	123	20	26
128	158	20	27

> Finish shown: Brushed Nickel (BN)

45380 ZINC HANDLE

cc	l	w	h
96	151	23	34

> Finish shown: Satin Chrome (SC)
> **Item no. 45381** matching knob (P90)

44971 ZINC HANDLE

cc	l	w	h
96	123	16	22
128	160	19	24

> Finish shown: RAL9006

44424 ZINC HANDLE

cc	l	w	h
96	124	16	26
128	156	16	26

> Finish shown: Brushed Nickel (BN)
> **Item no. 40197** matching knob (P140)

Note: Dimensions in mm unless stated otherwise

44697 ZINC HANDLE

cc	l	w	h
96	128	15	24

> Finish shown: Satin Chrome (SC)

44430 ZINC HANDLE

cc	l	w	h
64	97	13	20
96	145	15	25

> Finish shown: Black Nickel (BKN)

45040 ZINC HANDLE

cc	l	w	h
128	161	16	26

> Finish shown: Brushed Nickel (BN)

45348 ZINC HANDLE

cc	l	w	h
128	148	24	21
160	181	24	23

> Finish shown: Brushed Nickel (BN)

45575 ZINC HANDLE

cc	l	w	h
100	107	29	20

> Finish shown: Polished Chrome (PC)

45602 ZINC HANDLE

cc	l	w	h
76	149	30	22

> Finish shown: Brushed Nickel (BN)

Note: Dimensions in mm unless stated otherwise

45619 ZINC HANDLE

cc	l	w	h
30	50	37	21
80	100	37	22
180	200	37	22

> Finish shown: Polished Chrome (PC)

45421 ZINC HANDLE

cc	l	w	h
96	120	36	16

> Finish shown: Brushed Nickel (BN)

45582 ZINC HANDLE

cc	l	w	h
96	134	22	20

> Finish shown: Brushed Nickel (BN)

45324 ZINC HANDLE

cc	l	w	h
96	124	12	12

> Finish shown: Satin Chrome (SC)

45501 ZINC HANDLE

cc	l	w	h
160	198	20	18

> Finish shown: Polished Chrome (PC)

45638 ZINC HANDLE

cc	l	w	h
192	218	29	27

> Finish shown: Black Coated (BK)
> Recessed screw pin: 5 mm (d)

Note: Dimensions in mm unless stated otherwise

51858 ALUMINUM HANDLE

cc	l	w	h
128	161	8	28
160	193	8	28

> Finish shown: Brushed Nickel (BN)

45583 ZINC HANDLE

cc	l	w	h
160	215	7	29

> Finish shown: Brushed Nickel (BN)
> Double cc of 160 mm & 192 mm

45489 ZINC HANDLE

cc	l	w	h
192	244	7	35
352	436	7	35

> Finish shown: Polished Chrome (PC)
> Double cc of 192 mm & 352 mm

45607 ZINC HANDLE

cc	l	w	h
224	249	8	32

> Finish shown: White Coated (WT)
> Reduced-weight type

45261 ZINC HANDLE

cc	l	w	h
224	250	7	32

> Finish shown: Satin Nickel (SN)

45260 ZINC HANDLE

cc	l	w	h
128	156	7	24
224	250	7	32

> Finish shown: Polished Chrome (PC)
> Double cc of 96 mm & 128 mm

Note: Dimensions in mm unless stated otherwise

45342 ZINC HANDLE

cc	l	w	h
16	33	30	25

> Finish shown: Polished Chrome (PC)
> **Item no. 45031** matching handle (P32)

45527 ZINC HANDLE

cc	l	w	h
16	44	44	19

> Finish shown: Polished Chrome (PC)
> Base 23 (l) X 23 (w) mm

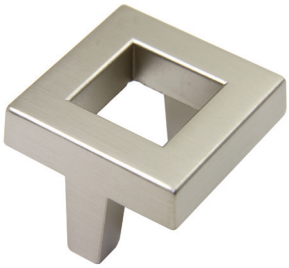

45353 ZINC HANDLE

cc	l	w	h
38	42	42	27

> Finish shown: Satin Nickel (SN)

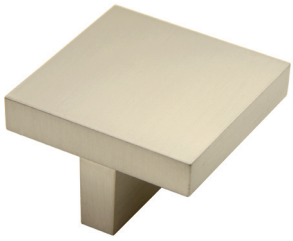

45219 ZINC HANDLE

cc	l	w	h
32	42	42	25

> Finish shown: Brushed Nickel (BN)

45601 ZINC HANDLE

cc	l	w	h
32	68	68	21

> Finish shown: Brushed Nickel (BN)
> Base 38 (l) X 19 (w) mm

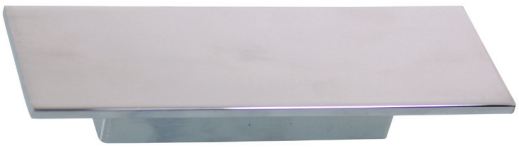

45570 ZINC HANDLE

cc	l	w	h
64	116	38	22

> Finish shown: Polished Chrome (PC)
> Base 72 (l) X 20 (w) mm

Note: Dimensions in mm unless stated otherwise

51010 ALUMINUM HANDLE

cc	l	w	h
16	25	25	21

> Finish shown: Brushed Nickel (BN)

45553 ZINC HANDLE

cc	l	w	h
16	26	25	25

> Finish shown: Satin Chrome (SC)

51830 ALUMINUM HANDLE

cc	l	w	h
16	42	24	30

> Finish shown: Polished Chrome (PC)

45347 ZINC KNOB

l	w	h
55	20	28

> Finish shown: Brushed Nickel (BN)

45214 ZINC HANDLE

cc	l	w	h
32	54	49	26

> Finish shown: Polished Chrome (PC)

45534 ZINC HANDLE

cc	l	w	h
25	70	49	24

> Finish shown: Satin Chrome (SC)

45564 ZINC HANDLE

cc	l	w	h
32	50	18	22

> Finish shown: Satin Chrome (SC)
> Reduced-weight type

45566 ZINC HANDLE

cc	l	w	h
32	78	30	26

> Finish shown: Pewter (PW)
> Base 50 (l) X 12 (w) mm
> Non-solid type

45567 ZINC HANDLE

cc	l	w	h
64	78	28	30
96	109	28	30
128	141	28	30

> Finish shown: Pewter (PW)

Note: Dimensions in mm unless stated otherwise

44070 ZINC HANDLE

cc	l	w	h
76	114	9	22

> Finish shown: Antique English Brushed (AEH)

45478 ZINC HANDLE

cc	l	w	h
96	124	21	24

> Finish shown: Venetian Bronze (VB)

45608 ZINC HANDLE

cc	l	w	h
96	129	19	21

> Finish shown: Antique English (AE)
> Recessed screw pin: 6 mm (d)
> Non-solid type

45660 ZINC HANDLE

cc	l	w	h
128	147	26	30

> Finish shown: Antique English (AEBK)
> Recessed screw pin: 10 mm (d)
> Non-solid type

44451 ZINC HANDLE

cc	l	w	h
76	135	17	21

> Finish shown: Brushed Nickel (BN)

45522 ZINC HANDLE

cc	l	w	h
96	145	17	21

> Finish shown: Satin Pewter (SP)

Note: Dimensions in mm unless stated otherwise

44188 ZINC HANDLE

cc	l	w	h
76	128	13	22

> Finish shown: Antique Copper Brushed (ACH)

44054 ZINC HANDLE

cc	l	w	h
76	146	16	21

> Finish shown: Antique Brass Brushed (ABH)

44056 ZINC HANDLE

cc	l	w	h
76	127	17	24

> Finish shown: Antique English Brushed (AEH)

44077 ZINC HANDLE

cc	l	w	h
76	120	14	21

> Finish shown: Venetian Bronze (VB)

45576 ZINC HANDLE

cc	l	w	h
76	126	13	28
128	158	14	28

> Finish shown: Brushed Nickel (BN)
> Double cc of 76 mm & 96 mm
> **Item no. 40754** matching knob (P148)

45590 ZINC HANDLE

cc	l	w	h
96	130	18	25
128	180	20	26

> Finish shown: Brushed Nickel (BN)
> Non-solid type

Note: Dimensions in mm unless stated otherwise

44389 ZINC HANDLE

cc	l	w	h
96	130	20	23

> Finish shown: Satin Nickel (SN)

45526 ZINC HANDLE

cc	l	w	h
96	137	17	27

> Finish shown: Polished Chrome (PC)

45517 ZINC HANDLE

cc	l	w	h
96	132	23	24

> Finish shown: Brushed Nickel (BN)

45250 ZINC HANDLE

cc	l	w	h
96	143	23	25

> Finish shown: Pewter (PW)

44491 ZINC HANDLE

cc	l	w	h
96	145	28	28

> Finish shown: Pewter (PW)
> **Item no. 45662** reduced-weight type

45584 ZINC HANDLE

cc	l	w	h
128	176	23	26

> Finish shown: Pewter (PW)
> Non-solid type

Note: Dimensions in mm unless stated otherwise

45635 ZINC HANDLE

cc	l	w	h
76	144	18	23

> Finish shown: Black Coated (BK)

45247 ZINC HANDLE

cc	l	w	h
96	162	19	26

> Finish shown: Pewter (PW)
> **Item no. 40655** matching knob (P144)

45408 ZINC HANDLE

cc	l	w	h
96	163	22	23

> Finish shown: Pewter (PW)
> **Item no. 40221** matching knob (P144)

45267 ZINC HANDLE

cc	l	w	h
128	171	18	29

> Finish shown: Antique English (AE)

45574 ZINC HANDLE

cc	l	w	h
128	150	19	30

> Finish shown: Pewter (PW)
> **Item no. 40752** matching knob (P138)

45167 ZINC HANDLE

cc	l	w	h
128	187	21	34

> Finish shown: Pewter (PW)
> **Item no. 40673** matching knob (P151)

Note: Dimensions in mm unless stated otherwise

45397 ZINC HANDLE

cc	l	w	h
96	110	16	22

> Finish shown: Pewter (PW)

45132 ZINC HANDLE

cc	l	w	h
96	120	23	25

> Finish shown: Pewter (PW)

45293 ZINC HANDLE

cc	l	w	h
87	109	22	23
96	118	22	23

> Finish shown: Pewter (PW)
> Recessed screw pin: 7 mm (d)

45558 ZINC HANDLE

cc	l	w	h
96	139	13	25

> Finish shown: Pewter (PW)

45510 ZINC HANDLE

cc	l	w	h
128	142	16	28

> Finish shown: Venetian Bronze (VB)

45411 ZINC HANDLE

cc	l	w	h
128	171	21	30

> Finish shown: Pewter (PW)

Note: Dimensions in mm unless stated otherwise

44084 ZINC HANDLE

cc	l	w	h
76	117	23	26

> Finish shown: Brass Plated (BP)

45079 ZINC HANDLE

cc	l	w	h
96	123	18	28

> Finish shown: Antique English (AE)
> Reduced-weight type

45072 ZINC HANDLE

cc	l	w	h
96	134	24	24

> Finish shown: Pewter (PW)

44792 ZINC HANDLE

cc	l	w	h
96	126	18	26

> Finish shown: Brushed Nickel (BN)

44445 ZINC HANDLE

cc	l	w	h
96	130	30	26

> Finish shown: Antique English (AE)

45603 ZINC HANDLE

cc	l	w	h
128	168	23	24

> Finish shown: Oil Rubbed Bronze (ORB)

Note: Dimensions in mm unless stated otherwise

45667 ZINC HANDLE

cc	l	w	h
76	94	18	28

> Finish shown: Satin Pewter (SP)

44013 ZINC HANDLE

cc	l	w	h
76	99	13	28
96	118	13	28
128	150	13	28

> Finish shown: Black (BK)

45665 ZINC HANDLE

cc	l	w	h
96	108	15	27

> Finish shown: Black Coated (BK)

45509 ZINC HANDLE

cc	l	w	h
96	104	10	26

> Finish shown: Brown Coated (BWN)

45413 ZINC HANDLE

cc	l	w	h
96	127	13	24

> Finish shown: Satin Pewter (SP)
> Reduced-weight type

45507 ZINC HANDLE

cc	l	w	h
128	160	12	36

> Finish shown: Black Coated (BK)

Note: Dimensions in mm unless stated otherwise

45134 ZINC HANDLE

cc	l	w	h
76	120	9	27

> Finish shown: Pewter (PW)
> **Item no. 40566** matching knob (P151)

45560 ZINC HANDLE

cc	l	w	h
128	139	18	30

> Finish shown: Brushed Nickel (BN)
> Non-solid type

45629 ZINC HANDLE

cc	l	w	h
96	130	19	22

> Finish shown: Antique English (AE)
> Non-solid type
> **Item no. 40777** matching knob (P93)

45249 ZINC HANDLE

cc	l	w	h
128	152	14	34
192	215	14	34

> Finish shown: Antique English (AE)

45623 ZINC HANDLE

cc	l	w	h
128	157	19	31

> Finish shown: Polished Chrome (PC)

45476 ZINC HANDLE

cc	l	w	h
128	155	27	23

> Finish shown: Polished Chrome (PC)
> **Item no. 40717** matching knob (P147)

Note: Dimensions in mm unless stated otherwise

45554 ZINC HANDLE

cc	l	w	h
64	77	10	23

> Finish shown: Brushed Nickel (BN)

45573 ZINC HANDLE

cc	l	w	h
96	110	22	31

> Finish shown: Brushed Nickel (BN)

45640 ZINC HANDLE

cc	l	w	h
96	109	12	28

> Finish shown: Brushed Nickel (BN)

45486 ZINC HANDLE

cc	l	w	h
128	144	18	28

> Finish shown: Pewter (PW)

44567 ZINC HANDLE

cc	l	w	h
96	120	20	23
128	153	20	23

> Finish shown: Nickel Plated (NP)

45211 ZINC HANDLE

cc	l	w	h
96	123	15	27
128	156	18	28

> Finish shown: Antique Iron (AI)

Note: Dimensions in mm unless stated otherwise

45331 ZINC HANDLE

cc	l	w	h
128	156	28	28

> Finish shown: Pewter (PW)

45235 ZINC HANDLE

cc	l	w	h
128	180	18	30

> Finish shown: Pewter (PW)

45234 ZINC HANDLE

cc	l	w	h
160	178	36	36

> Finish shown: Pewter (PW)

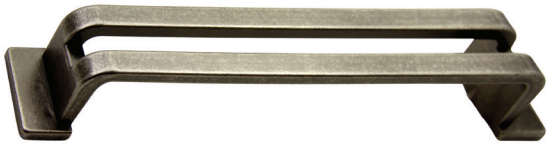

45232 ZINC HANDLE

cc	l	w	h
160	192	32	30

> Finish shown: Pewter (PW)

45231 ZINC HANDLE

cc	l	w	h
160	192	32	31

> Finish shown: Pewter (PW)
> **Item no. 40641** matching knob (P148)

45233 ZINC HANDLE

cc	l	w	h
160	192	32	30

> Finish shown: Pewter (PW)

Note: Dimensions in mm unless stated otherwise

45529 ZINC HANDLE

cc	l	w	h
64	112	17	25

> Finish shown: Pewter (PW)

45642 ZINC HANDLE

cc	l	w	h
76	117	13	23

> Finish shown: Antique Copper (AC)

45394 ZINC HANDLE

cc	l	w	h
128	144	17	26

> Finish shown: Pewter (PW)
> Recessed screw pin: 7 mm (d)

45591 ZINC HANDLE

cc	l	w	h
128	158	14	31

> Finish shown: Antique Brass (AB)
> **Item no. 40763** matching knob (P151)

45624 ZINC HANDLE

cc	l	w	h
96	125	17	33

> Finish shown: Satin Pewter (SP)

45628 ZINC HANDLE

cc	l	w	h
122	149	35	35

> Finish shown: Antique Copper (AC)
> Recessed screw pin: 7 mm (d)

Note: Dimensions in mm unless stated otherwise

45653 ZINC HANDLE

cc	l	w	h
16	46	37	31

> Finish shown: Antique English (AE)

45652 ZINC HANDLE

cc	l	w	h
96	154	30	28
128	201	31	31

> Finish shown: Antique English (AE)
> Reduced-weight type

45636 ZINC HANDLE

cc	l	w	h
116	128	26	21

> Finish shown: Brushed Nickel (BN)
> Recessed screw pin: 6 mm (d)
> Reduced-weight type

44914 ZINC HANDLE

cc	l	w	h
128	142	13	30

> Finish shown: Satin Pewter (SP)
> Non-solid type

45423 ZINC HANDLE

cc	l	w	h
128	160	19	32

> Finish shown: Antique Brass (AB)
> **Item no. 40707** matching knob (P152)

45074 ZINC HANDLE

cc	l	w	h
128	186	19	24

> Finish shown: Pewter (PW)

Note: Dimensions in mm unless stated otherwise

44044 ZINC HANDLE

cc	l	w	h
76	86	12	26

> Finish shown: Brass Plated (BP)

44046 ZINC HANDLE

cc	l	w	h
76	88	14	25

> Finish shown: Antique Copper Brushed (ACH)

44028 ZINC HANDLE

cc	l	w	h
96	107	15	22

> Finish shown: Dark Antique Silver

44146 ZINC HANDLE

cc	l	w	h
76	115	23	24

> Finish shown: Black (BK)

45114 ZINC HANDLE

cc	l	w	h
76	134	19	26

> Finish shown: Pewter (PW)

45579 ZINC HANDLE

cc	l	w	h
76	140	19	29

> Finish shown: Venetian Bronze (VB)
> Non-solid type

Note: Dimensions in mm unless stated otherwise

45668 ZINC HANDLE

cc	l	w	h
76	84	10	32

> Finish shown: Antique Iron (AI)

45297 ZINC HANDLE

cc	l	w	h
76	93	13	32

> Finish shown: Pewter (PW)
> **Item no. 40664** matching knob (P150)

45148 ZINC HANDLE

cc	l	w	h
76	93	15	30

> Finish shown: Antique English Brushed (AEH)

44210 ZINC HANDLE

cc	l	w	h
96	110	13	28

> Finish shown: Antique English (AE)

44093 ZINC HANDLE

cc	l	w	h
76	125	14	23

> Finish shown: Brushed Nickel (BN)
> Non-solid type

45508 ZINC HANDLE

cc	l	w	h
96	118	17	24

> Finish shown: Pewter (PW)

Note: Dimensions in mm unless stated otherwise

44069 ZINC HANDLE

cc	l	w	h
76	112	12	32

> Finish shown: Brass Plated (BP)

45569 ZINC HANDLE

cc	l	w	h
96	110	15	30

> Finish shown: Brushed Nickel (BN)
> **Item no. 40746** matching knob (P150)

44134 ZINC HANDLE

cc	l	w	h
76	84	9	30

> Finish shown: Polished Chrome (PC)

44232 ZINC HANDLE

cc	l	w	h
96	108	11	37

> Finish shown: Antique English Brushed (AEH)

45651 ZINC HANDLE

cc	l	w	h
128	144	16	34

> Finish shown: Brushed Nickel (BN)

45627 ZINC HANDLE

cc	l	w	h
128	140	11	29

> Finish shown: Antique English (AEBK)

Note: Dimensions in mm unless stated otherwise

44000 ZINC HANDLE

cc	l	w	h
76	115	18	28

> Finish shown: Brass Plated (BP)

45195 ZINC HANDLE

cc	l	w	h
76	115	15	25

> Finish shown: Antique English (AE)

44091 ZINC HANDLE

cc	l	w	h
76	106	20	22

> Finish shown: Brass Plated (BP)

44004 ZINC HANDLE

cc	l	w	h
76	113	24	27

> Finish shown: Brass Plated (BP)

45115 ZINC HANDLE

cc	l	w	h
76	117	20	29

> Finish shown: Venetian Bronze (VB)

44090 ZINC HANDLE

cc	l	w	h
76	138	22	24

> Finish shown: Brass Plated (BP)

Note: Dimensions in mm unless stated otherwise

44003 ZINC HANDLE

cc	l	w	h
76	128	17	24

> Finish shown: Brass Plated (BP)

44478 ZINC HANDLE

cc	l	w	h
76	127	22	26

> Finish shown: Brass Plated (BP)

44005 ZINC HANDLE

cc	l	w	h
76	126	18	28

> Finish shown: Brass Plated (BP)

44842 ZINC HANDLE

cc	l	w	h
76	129	21	25

> Finish shown: Brass Plated (BP)

44106 ZINC HANDLE

cc	l	w	h
76	138	23	17

> Finish shown: Antique Brass (AB)

44079 ZINC HANDLE

cc	l	w	h
76	145	17	26

> Finish shown: Antique Brass (AB)

Note: Dimensions in mm unless stated otherwise

44049 ZINC HANDLE

cc	l	w	h
76	130	15	21

> Finish shown: Brass Plated (BP)

44050 ZINC HANDLE

cc	l	w	h
76	129	14	25

> Finish shown: Brass Plated (BP)

44068 ZINC HANDLE

cc	l	w	h
76	127	13	22

> Finish shown: Antique Brass (AB)

44151 ZINC HANDLE

cc	l	w	h
76	140	17	28

> Finish shown: Antique Brass Brushed (ABH)

44187 ZINC HANDLE

cc	l	w	h
76	133	15	21

> Finish shown: Brass Plated (BP)

44080 ZINC HANDLE

cc	l	w	h
76	136	14	21

> Finish shown: Brass Plated (BP)
> **Item no. 40411** matching knob (P154)

Note: Dimensions in mm unless stated otherwise

44045 ZINC HANDLE

cc	l	w	h
70	90	20	22

> Finish shown: Brass Plated (BP)

44075 ZINC HANDLE

cc	l	w	h
76	110	16	23

> Finish shown: Brass Plated (BP)

44074 ZINC HANDLE

cc	l	w	h
76	114	15	24

> Finish shown: Satin Nickel (SN)

44072 ZINC HANDLE

cc	l	w	h
76	123	19	24

> Finish shown: Brass Plated (BP)

44022 ZINC HANDLE

cc	l	w	h
76	122	26	24

> Finish shown: Brass Plated (BP)

44055 ZINC HANDLE

cc	l	w	h
76	128	15	24

> Finish shown: Brass Plated (BP)

Note: Dimensions in mm unless stated otherwise

44131 ZINC HANDLE

cc	l	w	h
76	105	12	21

> Finish shown: Antique Copper Brushed (ACH)

44130 ZINC HANDLE

cc	l	w	h
76	106	12	19

> Finish shown: Antique Brass Brushed (ABH)

44129 ZINC HANDLE

cc	l	w	h
76	110	16	23

> Finish shown: Brass Plated (BP)

44059 ZINC HANDLE

cc	l	w	h
76	128	13	22

> Finish shown: Brass Plated (BP)

44122 ZINC HANDLE

cc	l	w	h
76	138	20	24

> Finish shown: Brass Plated (BP)

44058 ZINC HANDLE

cc	l	w	h
76	140	14	22

> Finish shown: Antique Copper Brushed (ACH)

Note: Dimensions in mm unless stated otherwise

44103 ZINC HANDLE

cc	l	w	h
76	89	15	17

> Finish shown: Brass Plated (BP)
> **Item no. 40022** matching knob (P155)

44120 ZINC HANDLE

cc	l	w	h
76	104	16	20

> Finish shown: Brass Plated (BP)

44114 ZINC HANDLE

cc	l	w	h
76	104	12	30

> Finish shown: Brass Plated (BP)

44081 ZINC HANDLE

cc	l	w	h
76	108	12	19

> Finish shown: Brass Plated (BP)
> **Item no. 40116** matching knob (P154)

44107 ZINC HANDLE

cc	l	w	h
76	126	13	20

> Finish shown: Brass Plated (BP)

44128 ZINC HANDLE

cc	l	w	h
76	138	17	20

> Finish shown: Brass Plated (BP)

Note: Dimensions in mm unless stated otherwise

44175 ZINC HANDLE

cc	l	w	h
76	102	12	18

> Finish shown: Antique Copper (AC)

44057 ZINC HANDLE

cc	l	w	h
76	138	14	21

> Finish shown: Brass Plated (BP)

44112 ZINC HANDLE

cc	l	w	h
76	125	13	26

> Finish shown: Brass Plated (BP)

45544 ZINC HANDLE

cc	l	w	h
76	120	16	25

> Finish shown: Brass Plated (BP)
> Double cc of 76 mm & 96 mm

45340 ZINC HANDLE

cc	l	w	h
76	122	20	29

> Finish shown: Brass Plated (BP)

44125 ZINC HANDLE

cc	l	w	h
76	132	41	30

> Finish shown: Brass Plated/White (BPWT)

Note: Dimensions in mm unless stated otherwise

44262 ZINC HANDLE

cc	l	w	h
92	117	17	20
110	147	22	24

> Finish shown: Brass Plated (BP)

44127 ZINC HANDLE

cc	l	w	h
70	118	25	22
89	134	29	25

> Finish shown: Brass Plated (BP)

45432 ZINC HANDLE

cc	l	w	h
96	119	28	24

> Finish shown: Antique Brass (AB)
> Non-solid type

45431 ZINC HANDLE

cc	l	w	h
96	126	27	24

> Finish shown: Antique Brass (AB)
> Non-solid type

45427 ZINC HANDLE

cc	l	w	h
87	120	20	24
109	154	24	24

> Finish shown: Antique Brass (AB)

44263 ZINC HANDLE

cc	l	w	h
80	113	22	20
98	140	26	25

> Finish shown: Antique Copper (AC)

Note: Dimensions in mm unless stated otherwise

44264 ZINC HANDLE

cc	l	w	h
84	124	26	25

> Finish shown: Black Coated (BK)

45410 ZINC HANDLE

cc	l	w	h
96	142	31	30

> Finish shown: Black Coated (BK)

45426 ZINC HANDLE

cc	l	w	h
85	120	25	24

> Finish shown: Antique Copper (AC)

45630 ZINC HANDLE

cc	l	w	h
89	142	26	25

> Finish shown: Antique Copper Brushed (ACH)
> Non-solid type

44261 ZINC HANDLE

cc	l	w	h
102	117	25	22

> Finish shown: Antique Brass (AB)

45425 ZINC HANDLE

cc	l	w	h
85	121	21	24
109	152	27	24

> Finish shown: Antique Copper (AC)

Note: Dimensions in mm unless stated otherwise

45614 ZINC HANDLE

cc	l	w	h
64	123	24	26

> Finish shown: Antique English (AE)
> Reduced-weight type

45404 ZINC HANDLE

cc	l	w	h
76	134	21	29

> Finish shown: Antique English Brushed (AEH)

45403 ZINC HANDLE

cc	l	w	h
64	120	22	31

> Finish shown: Antique English (AE)
> Handle with backplate

45406 ZINC HANDLE

cc	l	w	h
64	130	24	33

> Finish shown: Satin Pewter (SP)
> Handle with backplate

45407 ZINC HANDLE

cc	l	w	h
96	151	31	38

> Finish shown: Black Coated (BK)

45405 ZINC HANDLE

cc	l	w	h
64	130	24	27
96	162	39	26

> Finish shown: Antique English Brushed (AEH)
> Handle with backplate

Note: Dimensions in mm unless stated otherwise

44438 ZINC HANDLE

cc	l	w	h
64	80	32	26

> Finish shown: Pewter (PW)

45152 ZINC HANDLE

cc	l	w	h
76	92	39	23

> Finish shown: Satin Pewter (SP)
> **Item no. 40582** matching knob (P144)

45523 ZINC HANDLE

cc	l	w	h
76	88	42	27

> Finish shown: Brushed Nickel (BN)

45613 ZINC HANDLE

cc	l	w	h
76	92	42	26

> Finish shown: Polished Chrome (PC)

45524 ZINC HANDLE

cc	l	w	h
76	94	32	29

> Finish shown: Brushed Nickel (BN)

45150 ZINC HANDLE

cc	l	w	h
76	117	34	26

> Finish shown: Satin Brass Brushed (SB)

Note: Dimensions in mm unless stated otherwise

45625 ZINC HANDLE

cc	l	w	h
64	79	34	19

> Finish shown: Antique English (AEBK)
> Recessed screw pin: 6 mm (d)

45341 ZINC HANDLE

cc	l	w	h
64	103	42	19

> Finish shown: Antique English (AEBK)
> Recessed screw pin: 4 mm (d)

45374 ZINC HANDLE

cc	l	w	h
64	94	28	19

> Finish shown: Polished Chrome (PC)

44193 ZINC HANDLE

cc	l	w	h
64	92	28	20

> Finish shown: Satin Pewter (SP)

45616 ZINC HANDLE

cc	l	w	h
64	87	37	29

> Finish shown: Pewter (PW)

45471 ZINC HANDLE

cc	l	w	h
96	105	39	27

> Finish shown: Antique Brass (AB)

Note: Dimensions in mm unless stated otherwise

44300 ZINC HANDLE

cc	l	w	h
64	73	28	21

> Finish shown: Polished Chrome (PC)

44437 ZINC HANDLE

cc	l	w	h
64	94	38	19

> Finish shown: Antique English (AE)

45622 ZINC HANDLE

cc	l	w	h
64	90	41	23

> Finish shown: Pewter (PW)

45266 ZINC HANDLE

cc	l	w	h
64	100	35	22

> Finish shown: Antique Iron (AI)

45547 ZINC HANDLE

cc	l	w	h
64	90	33	23

> Finish shown: Pewter (PW)

44431 ZINC HANDLE

cc	l	w	h
64	104	27	25

> Finish shown: Brushed Nickel (BN)

Note: Dimensions in mm unless stated otherwise

48644 ZINC HANDLE

cc	l	w	h
64	92	35	21

> Finish shown: Black Coated (BK)
> Recessed screw pin: 6 mm (d)
> Reduced-weight type

48234 ZINC HANDLE

cc	l	w	h
57	96	39	12

> Finish shown: Pewter (PW)

48643 ZINC HANDLE

cc	l	w	h
76	93	47	14

> Finish shown: Black Coated (BK)
> Recessed screw pin: 7 mm (d)
> Reduced-weight type

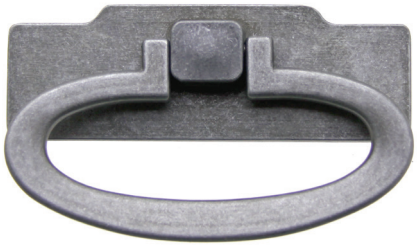

48649 ZINC HANDLE

cc	l	w	h
64	93	55	14

> Finish shown: Antique Iron (AI)
> Recessed screw pin: 7 mm (d)
> Reduced-weight type

48208 ZINC HANDLE

cc	l	w	h
76	96	52	12

> Finish shown: Pewter (PW)

48235 ZINC HANDLE

cc	l	w	h
76	96	52	12

> Finish shown: Pewter (PW)

Note: Dimensions in mm unless stated otherwise

48640 ZINC HANDLE

cc	l	w	h
32	45	45	2

> Finish shown: Satin Nickel (SN)
> Recess: ø38 X 10 (d) mm

48421 ZINC HANDLE

cc	l	w	h
32	60	47	2

> Finish shown: Satin Nickel (SN)
> Recess type

48641 ZINC HANDLE

cc	l	w	h
32	56	38	3
40	69	46	3

> Finish shown: Satin Nickel (SN)
> Recess type

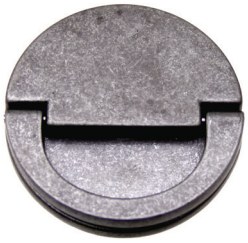

48648 ZINC HANDLE

l	w	h
57	57	10

> Finish shown: Antique Iron (AI)
> Reduced-weight type

44448 ZINC HANDLE

cc	l	w	h
76	103	43	4

> Finish shown: Antique English (AE)
> Recess type

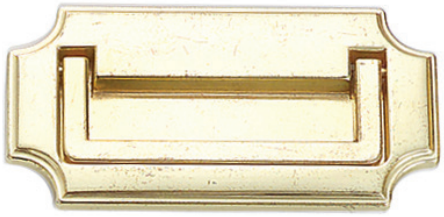

44288 ZINC HANDLE

cc	l	w	h
32	49	49	7
96	109	57	7

> Finish shown: Brass Plated (BP)
> Recess type

Note: Dimensions in mm unless stated otherwise

45265 ZINC HANDLE

l	w	h
40	40	5

> Finish shown: Satin Chrome (SC)
> Recess: ø36 X 12 (d) mm

45381 ZINC HANDLE

cc	l	w	h
32	79	24	23

> Finish shown: Satin Chrome (SC)
> **Item no. 45380** matching knob (P54)

35238 BRASS HANDLE

cc	l	w	h
98	114	34	1

> Finish shown: Satin Nickel Brushed (SNB)
> Recess: 85 (l) X 27 (w) X 9 (d) mm

51894 ALUMINUM HANDLE

cc	l	w	h
128	145	46	2

> Finish shown: Rose Champagne (RC)
> Recess: 136 (l) X 36 (w) X 15 (d) mm

51892 ALUMINUM HANDLE

cc	l	w	h
128	143	34	1

> Finish shown: Black Coated (MBK)
> Recess: 138 (l) X 30 (w) X 11 (d) mm

51106 ALUMINUM HANDLE

cc	l	w	h
160	171	43	4

> Finish shown: Anodized/Polished Chrome (ALUPC)
> Recess: 164 (l) X 31 (w) X 11 (d) mm

Note: Dimensions in mm unless stated otherwise

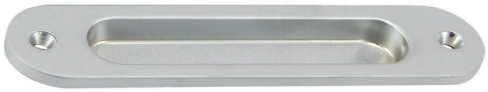

45511 ZINC HANDLE

cc	l	w	h
115	134	30	4

> Finish shown: Satin Chrome (SC)
> Recess: 93 (l) X 20 (w) X 6 (d) mm

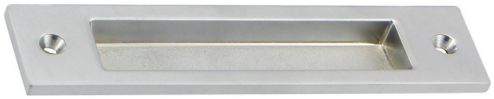

45512 ZINC HANDLE

cc	l	w	h
115	134	30	4

> Finish shown: Satin Chrome (SC)
> Recess: 93 (l) X 22 (w) X 6 (d) mm

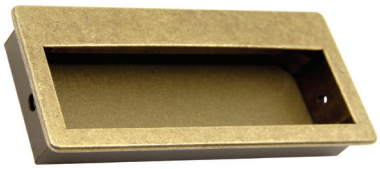

47294 ZINC HANDLE

l	w	h
86	37	2

> Finish shown: Antique English (AE)
> Recess: 81 (l) X 32 (w) X 11 (d) mm
> Assembled with Steel backplate

45213 ZINC HANDLE

cc	l	w	h
118	139	41	4

> Finish shown: Brass Plated (BP)
> Recess: 129 (l) X 31 (w) X 14 (d) mm
> Assembled with Steel backplate

45503 ZINC HANDLE

cc	l	w	h
96	122	47	6

> Finish shown: Polished Chrome (PC)
> Recess: 117 (l) X 37 (w) X 10 (d) mm

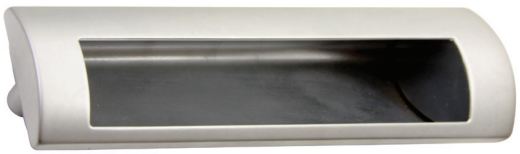

45396 ZINC HANDLE

cc	l	w	h
128	144	43	6

> Finish shown: Satin Chrome (SC)
> Recess: 139 (l) X 38 (w) X 13 (d) mm

Note: Dimensions in mm unless stated otherwise

30365 BRASS KNOB

l	w	h
42	15	37

> Finish shown: Polished Nickel (PN)
> Base ø15 mm

50915 STEEL KNOB

l	w	h
62	22	35

> Finish shown: Pewter (PW)
> **Item no. 50057** matching handle (P99)

40565 ZINC KNOB

l	w	h
66	20	31

> Finish shown: Antique Copper (AC)
> Base ø20 mm
> **Item no. 45115** matching handle (P75)

40660 ZINC KNOB

l	w	h
66	16	32
74	22	39

> Finish shown: Antique Copper (AC)
> Base ø25 mm
> **Item no. 45200** matching handle (P97)

40697 ZINC KNOB

l	w	h
70	14	32

> Finish shown: Antique English (AE)
> Base 21 (l) X 12 (w) mm
> **Item no. 45369** matching handle (P97)

44610 ZINC KNOB

l	w	h
76	13	35

> Finish shown: Brushed Nickel (BN)
> Base ø20 mm

Note: Dimensions in mm unless stated otherwise

40777 ZINC KNOB

l	w	h
67	19	22

> Finish shown: Antique English (AE)
> Base 32 (l) X 8 (w) mm
> Non-solid type
> **Item no. 45629** matching handle (P67)

40674 ZINC KNOB

l	w	h
73	30	27

> Finish shown: Antique English (AE)
> Knob base ø20 mm
> Backplate: 73 (l) X 30 (w) X 3 (h) mm

40776 ZINC KNOB

l	w	h
120	29	31

> Finish shown: Antique English (AE)
> Knob base ø17 mm
> Backplate: 120 (l) X 24 (w) X 2 (h) mm

40433 ZINC KNOB

l	w	h
100	25	25

> Finish shown: Antique English (AE)
> **Item no. 49239** backplate itself

30315 BRASS KNOB

l	w	h
116	30	25

> Finish shown: Oil Rubbed Bronze (ORB)
> Knob: 28 (l) X 28 (w) mm
> **Item no. 38131** backplate itself

49017 ZINC BACKPLATE

l	w	h
155	25	3

> Finish shown: Antique English Brushed (AEH)

Note: Dimensions in mm unless stated otherwise

48226 ZINC HANDLE

l	w	h
47	38	14

> Finish shown: Antique Brass (AB)

48055 ZINC HANDLE

l	w	h
56	36	29

> Finish shown: Pewter (PW)

48065 ZINC HANDLE

l	w	h
65	32	21

> Finish shown: Antique English (AE)
> **Item no. 48102** matching handle (P102)

49282 ZINC KEYHOLE

l	w	h
60	27	4

> Finish shown: Antique English (AEBK)
> With exposed 2 nail holes

48058 ZINC HANDLE

l	w	h
56	42	21

> Finish shown: Antique English (AE)

48622 ZINC HANDLE

l	w	h
59	44	22

> Finish shown: Antique English (AE)

48229 ZINC HANDLE

l	w	h
51	45	19

> Finish shown: Antique Iron (AI)
> **Item no. 48228** matching handle (P98)

48063 ZINC HANDLE

l	w	h
68	54	20

> Finish shown: Antique English (AE)

48542 ZINC HANDLE

l	w	h
74	41	16

> Finish shown: TIN

Note: Dimensions in mm unless stated otherwise

48547 ZINC HANDLE

l	w	h
47	40	14

> Finish shown: Antique English (AE)
> Post ø22 mm
> **Item no. 48546** matching handle (P96)

48604 ZINC HANDLE

l	w	h
53	43	13

> Finish shown: Antique English (AE)
> **Item no. 45155** matching handle (P96)

48598 ZINC HANDLE

l	w	h
55	45	14

> Finish shown: Antique Copper (AC)
> Post ø25 mm

48280 ZINC HANDLE

l	w	h
45	45	16

> Finish shown: Antique Brass (ABH)

48030 ZINC HANDLE

l	w	h
47	35	16

> Finish shown: Antique English (AE)

48059 ZINC HANDLE

l	w	h
50	40	19

> Finish shown: Antique Brass (AB)

48460 ZINC HANDLE

l	w	h
50	50	12

> Finish shown: Satin Chrome (SC)

48646 ZINC HANDLE

l	w	h
54	50	12

> Finish shown: Chrome Plated (CP)

40780 ZINC HANDLE

l	w	h
55	51	20

> Finish shown: Pewter (PW)

Note: Dimensions in mm unless stated otherwise

48647 ZINC HANDLE

cc	l	w	h
178	272	42	38

> Finish shown: Antique English (AEBK)
> Recessed screw pin: 5 mm (d)
> 1-piece fixed bail pull

48650 ZINC HANDLE

cc	l	w	h
57	82	46	15

> Finish shown: Antique English (AEBK)
> 3-piece bail pull

48525 ZINC HANDLE

cc	l	w	h
64	87	38	15
96	122	53	15

> Finish shown: Antique English (AEBK)

48546 ZINC HANDLE

cc	l	w	h
110	132	58	17

> Finish shown: Antique English (AE)
> 3-piece bail pull
> **Item no. 48547** matching knob (P95)

45155 ZINC HANDLE

cc	l	w	h
76	102	40	15
102	133	53	15

> Finish shown: Antique English (AEBK)
> **Item no. 48604** matching knob (P95)

Note: Dimensions in mm unless stated otherwise

45200 ZINC HANDLE

cc	l	w	h
128	145	18	37

> Finish shown: Antique Copper (AC)
> **Item no. 40660** matching knob (P92)

45369 ZINC HANDLE

cc	l	w	h
128	148	20	37

> Finish shown: Antique English (AE)
> **Item no. 40697** matching knob (P92)

45185 ZINC HANDLE

cc	l	w	h
128	145	47	21

> Finish shown: Satin Pewter (SP)
> 3-piece bail pull
> **Item no. 40612** matching knob (P151)

48625 ZINC HANDLE

cc	l	w	h
160	185	50	24

> Finish shown: Antique Iron (AI)
> 3-piece bail pull

45612 ZINC HANDLE

cc	l	w	h
160	182	22	36

> Finish shown: Pewter (PW)

48645 ZINC HANDLE

cc	l	w	h
160	183	54	25

> Finish shown: Antique Iron (AI)
> 3-piece bail pull

Note: Dimensions in mm unless stated otherwise

48198 ZINC HANDLE

cc	l	w	h
89	113	51	14

> Finish shown: Antique English (AE)
> 3-piece bail pull

48606 ZINC HANDLE

cc	l	w	h
96	136	56	22

> Finish shown: Antique English (AE)

48435 ZINC HANDLE

cc	l	w	h
114	145	17	31

> Finish shown: Pewter (PW)

48228 ZINC HANDLE

cc	l	w	h
114	148	15	35

> Finish shown: Antique Iron (AI)
> 3-piece bail pull
> **Item no. 48229** matching ring pull (P94)

48436 ZINC HANDLE

cc	l	w	h
146	188	64	38

> Finish shown: Antique English Smoky (AESK)
> **Item no. 40515** matching knob (P154)

48627 ZINC HANDLE

cc	l	w	h
146	184	73	25

> Finish shown: Antique English Olive (AEOL)

Note: Dimensions in mm unless stated otherwise

48148 ZINC HANDLE

cc	l	w	h
76	105	45	12

> Finish shown: Brass Plated (BP)

48191 ZINC HANDLE

cc	l	w	h
76	105	52	14

> Finish shown: Antique English (AE)

48621 ZINC HANDLE

cc	l	w	h
96	109	42	17

> Finish shown: Antique English (AE)
> 5-piece bail pull

48651 ZINC HANDLE

cc	l	w	h
128	154	57	34

> Finish shown: Antique English (AEBK)
> Recessed screw pin: 6 mm (d)
> 5-piece bail pull
> Reduced-weight type

48642 ZINC HANDLE

cc	l	w	h
128	158	60	30

> Finish shown: Antique English (AE)
> Recessed screw pin: 2 mm (d)
> 3-piece bail pull
> Non-solid type

50057 STEEL HANDLE

cc	l	w	h
160	172	25	48

> Finish shown: Pewter (PW)
> 3-piece bail pull
> **Item no. 50915** matching knob (P92)

Note: Dimensions in mm unless stated otherwise

48042 ZINC HANDLE

cc	l	w	h
64	78	55	16

> Finish shown: Brass Plated (BP)
> 1-piece fixed bail pull

48043 ZINC HANDLE

cc	l	w	h
64	76	55	16

> Finish shown: Brass Plated (BP)
> 1-piece fixed bail pull

48287 ZINC HANDLE

cc	l	w	h
76	90	43	28

> Finish shown: Antique English (AE)
> 1-piece fixed bail pull

48292 ZINC HANDLE

cc	l	w	h
64	97	40	11

> Finish shown: Antique Brass Brushed (ABH)

48242 ZINC HANDLE

cc	l	w	h
76	110	55	21

> Finish shown: Brass Plated (BP)

48094 ZINC HANDLE

cc	l	w	h
76	98	52	12
76	124	64	14

> Finish shown: Brass Plated (BP)

Note: Dimensions in mm unless stated otherwise

48089 ZINC HANDLE

cc	l	w	h
-	53	33	10
32	79	40	10

> Finish shown: Antique English (AE)

48005 ZINC HANDLE

cc	l	w	h
64	80	39	13
82	105	52	13

> Finish shown: Antique Brass (AB)

48038 ZINC HANDLE

cc	l	w	h
76	106	52	20

> Finish shown: Antique English Brushed (AEH)
> 1-piece fixed bail pull

48614 ZINC HANDLE

cc	l	w	h
86	117	50	14

> Finish shown: Antique English (AE)

48092 ZINC HANDLE

cc	l	w	h
76	142	55	15

> Finish shown: Antique English (AE)

48117 ZINC HANDLE

cc	l	w	h
83	155	60	18

> Finish shown: Antique English (AE)

Note: Dimensions in mm unless stated otherwise

48102 ZINC HANDLE

cc	l	w	h
64	82	57	20

> Finish shown: Antique English (AE)
> **Item no. 48065** matching ring (P94)

48629 ZINC HANDLE

cc	l	w	h
64	98	61	12
76	107	65	12

> Finish shown: Antique English Brushed (AEH)

48098 ZINC HANDLE

cc	l	w	h
51	97	60	11
64	112	72	12

> Finish shown: Royal Brass (RB)

48201 ZINC HANDLE

cc	l	w	h
76	112	65	14

> Finish shown: Royal Brass (RB)

48343 ZINC HANDLE

cc	l	w	h
64	87	63	12
76	100	74	14

> Finish shown: Antique English (AE)

48248 ZINC HANDLE

cc	l	w	h
64	95	55	14
76	112	63	13

> Finish shown: Antique English (AE)

Note: Dimensions in mm unless stated otherwise

48108 ZINC HANDLE

cc	l	w	h
76	99	58	12

> Finish shown: Antique Copper Brushed (ACH)

48105 ZINC HANDLE

cc	l	w	h
64	91	45	11
76	113	57	12

> Finish shown: Antique Brass Brushed (ABH)

48240 ZINC HANDLE

cc	l	w	h
76	100	63	21

> Finish shown: Royal Brass (RB)

48095 ZINC HANDLE

cc	l	w	h
76	111	63	24

> Finish shown: Antique English (AE)

48214 ZINC HANDLE

cc	l	w	h
76	111	63	21

> Finish shown: Antique English (AE)

48081 ZINC HANDLE

cc	l	w	h
89	128	78	24

> Finish shown: Antique English (AE)

Note: Dimensions in mm unless stated otherwise

50001 STEEL D HANDLE, SOLID

cc	l	w	h
160	170	10	33
169	178	10	33

50002 STEEL D HANDLE , SOLID

cc	l	w	h
3″	84	8	32
4″	109	8	32
5″	135	8	32

> Finish shown: Polished Chrome (PC)

50000 STEEL BOW HANDLE, SOLID

cc	l	w	h
96	115	10	30
128	156	10	30
223	261	10	30
256	290	10	30
286	336	10	30
320	367	10	30

50003 STEEL BOW HANDLE, SOLID

cc	l	w	h
128	154	8	27
192	217	8	34

> Finish shown: Brushed Nickel (BN)

Note: Dimensions in mm unless stated otherwise

Item no. 50937 ø12 mm, steel solid
Item no. 51608 ø12 mm, stainless steel solid

50037 STEEL T HANDLE, SOLID

cc	l	w	h
96	156	12	35
160	224	12	35
248	327	12	35
328	408	12	35
478	560	12	35

50047 STEEL T HANDLE, SOLID

cc	l	w	h
175	255	10	35
400	480	10	35
552	632	10	35

> Finish shown: Brushed Nickel (BN)

51209 STAINLESS STEEL T HANDLE, SOLID

cc	l	w	h
96	156	12	35
160	224	12	35
175	255	12	35
248	327	12	35
328	408	12	35
400	480	12	35
478	560	12	35
552	632	12	35

> Finish shown: Stainless Steel (SS)
> Post ø10 mm

Note: Dimensions in mm unless stated otherwise

47268 STEEL ARIES HANDLE, SOLID

cc	l	w	h
160	200	14	36
192	232	14	36
256	296	14	36
288	328	14	36
320	360	14	36

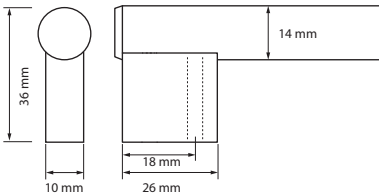

> Finish shown: Brushed Nickel (BN)
> Assembled with Zinc posts

47257 STEEL ARIES HANDLE, SOLID

cc	l	w	h
144	160	12	34
198	214	12	34
294	310	12	34
358	374	12	34
486	502	12	34
582	598	12	34

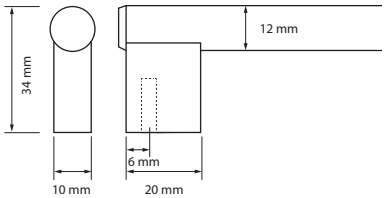

> Finish shown: Brushed Nickel (BN)
> Assembled with Zinc posts

Note: Dimensions in mm unless stated otherwise

47255 STAINLESS STEEL HANDLE, HOLLOW

cc	l	w	h
160	186	16	38
320	346	16	38
480	506	16	38
620	646	16	38

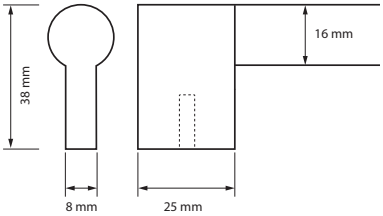

> Finish shown: Brushed Nickel (BN)
> Assembled with Zinc posts

47256 STAINLESS STEEL HANDLE, HOLLOW

cc	l	w	h
128	152	22	43
156	180	22	43
186	210	22	43
256	280	22	43
306	330	22	43
456	480	22	43
632	656	22	43

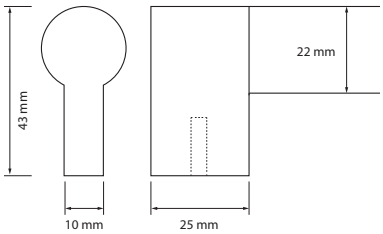

> Finish shown: Brushed Nickel (BN)
> Assembled with Zinc posts

Note: Dimensions in mm unless stated otherwise

47267 STEEL HANDLE, SOLID

cc	l	w	h
96	124	14	30
160	188	14	30
209	237	14	30
359	387	14	30
482	510	14	30
627	655	14	30
709	737	14	30
892	920	14	30

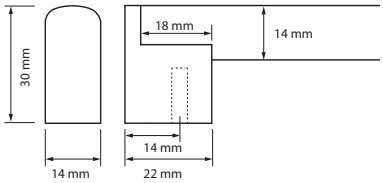

> Finish shown: Brushed Nickel (BN)
> Assembled with Zinc posts
> **Item no. 47266** ø14 mm stainless steel, hollow

47291 STAINLESS STEEL HANDLE, HOLLOW

cc	l	w	h
96	110	14	36
128	142	14	36
160	174	14	36
192	206	14	36
224	238	14	36
256	270	14	36
288	302	14	36
320	334	14	36

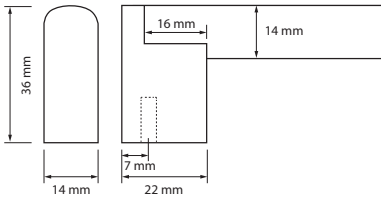

> Finish shown: Brushed Nickel (BN)
> Assembled with Zinc posts
> **Item no. 47251** ø14 mm steel, solid

Note: Dimensions in mm unless stated otherwise

47303 STAINLESS STEEL HANDLE, HOLLOW

cc	l	w	h
160	184	30	37
320	344	30	37
480	504	30	37
620	644	30	37

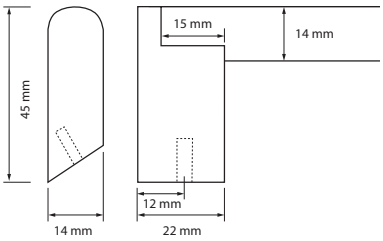

> Finish shown: Brushed Nickel (BN)
> Assembled with Zinc posts

47299 STAINLESS STEEL HANDLE, HOLLOW

cc	l	w	h
128	163	30	42
160	195	30	42
184	219	30	42
284	319	30	42
357	392	30	42
456	491	30	42
595	630	30	42
775	810	30	42
1125	1160	30	42

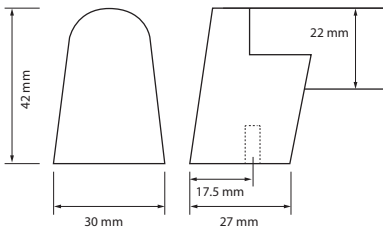

> Finish shown: Brushed Nickel (BN)
> Assembled with Zinc posts

Note: Dimensions in mm unless stated otherwise

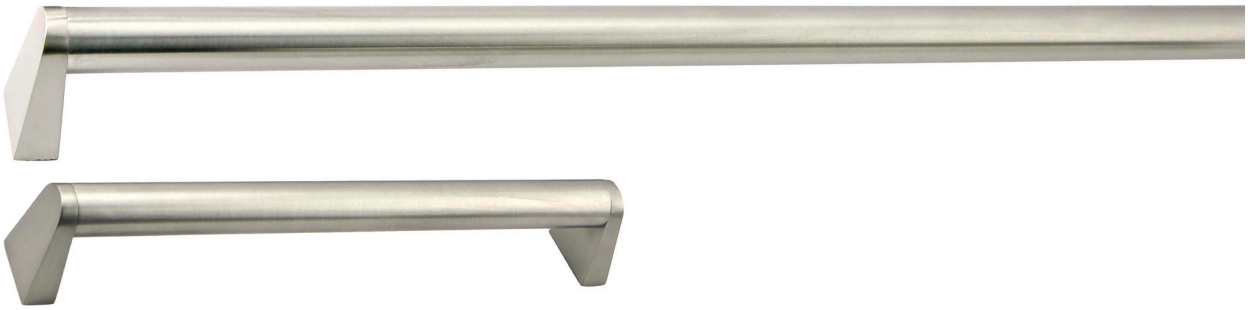

47265 STAINLESS STEEL HANDLE, HOLLOW

cc	l	w	h
174	188	29	39
223	237	29	39
323	337	29	39
423	437	29	39
523	537	29	39
641	655	29	39

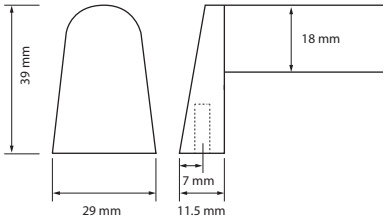

> Finish shown: Brushed Nickel (BN)
> Assembled with Zinc posts

47301 STAINLESS STEEL HANDLE, HOLLOW

cc	l	w	h
160	172	29	32
224	236	29	32
320	332	29	32
384	396	29	32
480	492	29	32

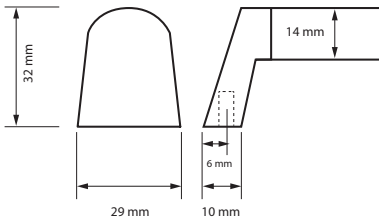

> Finish shown: Brushed Nickel (BN)
> Assembled with Zinc posts

Note: Dimensions in mm unless stated otherwise

47261 STAINLESS STEEL HANDLE, HOLLOW

cc	l	w	h
128	140	25	45
160	172	25	45
192	204	25	45
320	332	25	45
357	369	25	45
595	607	25	45

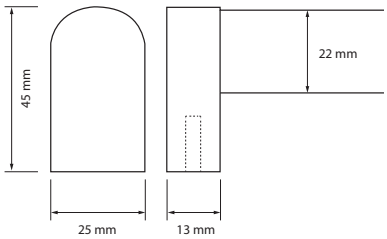

> Finish shown: Brushed Nickel (BN)
> Assembled with Zinc posts

47293 STAINLESS STEEL HANDLE, HOLLOW

cc	l	w	h
160	176	18	44
192	208	18	44
224	240	18	44
256	272	18	44
288	304	18	44
320	336	18	44

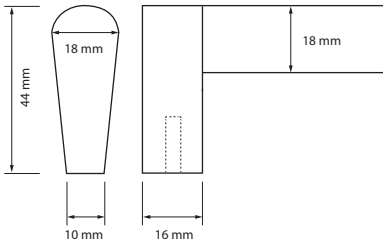

> Finish shown: Brushed Nickel (BN)
> Assembled with Zinc posts

Note: Dimensions in mm unless stated otherwise

51317 STAINLESS STEEL HANDLE, SOLID

cc	l	w	h
96	108	12	32
128	140	12	32
160	172	12	32
192	204	12	32

> Finish shown: Stainless Steel (SS)
> **Item no. 51286** square bar 10 mm
> **Item no. 51296** square bar 15 mm

51313 STAINLESS STEEL HANDLE, HOLLOW

cc	l	w	h
96	112	15	40
128	144	15	40
160	176	15	40
192	208	15	40

> Finish shown: Stainless Steel (SS)

51277 STAINLESS STEEL HANDLE, SOLID

cc	l	w	h
128	140	12	35
160	172	12	35
192	204	12	35

> Finish shown: Stainless Steel (SS)
> **Item no. 51238** bar ø10 mm
> **Item no. 51295** bar ø20 mm

51304 STAINLESS STEEL HANDLE, HOLLOW

cc	l	w	h
96	137	16	37
128	170	16	37
160	234	16	37

> Finish shown: Stainless Steel (SS)
> Assembled with Zinc posts
> Double cc of 96 mm & 128 mm
> Double cc of 128 mm & 160 mm
> Double cc of 160 mm & 192 mm

51314 STAINLESS STEEL HANDLE, HOLLOW

cc	l	w	h
96	106	20	30
128	138	20	30
160	170	20	30
192	202	20	30
224	234	20	30

> Finish shown: Stainless Steel (SS)

51276 STAINLESS STEEL HANDLE, SOLID

cc	l	w	h
292	300	12	30
392	400	12	30
492	500	12	30

> Finish shown: Stainless Steel (SS)
> Bar profile: 12 (w) X 8 (t) mm
> **Item no. 51297** bar 10 (w) mm
> **Item no. 51312** bar 20 (w) mm

Note: Dimensions in mm unless stated otherwise

51320 STAINLESS STEEL HANDLE, SOLID

cc	l	w	h
96	135	10	29
128	167	10	30
160	199	10	30
192	231	10	30

> Finish shown: Stainless Steel (SS)
> Post square 8 mm

51316 STAINLESS STEEL HANDLE, SOLID

cc	l	w	h
110	164	12	32
128	182	12	32
160	214	12	32
206	262	12	32

> Finish shown: Stainless Steel (SS)
> Post 20 (l) X 9 (w) mm

51305 STAINLESS STEEL HANDLE, HOLLOW

cc	l	w	h
96	188	13	35
128	220	13	35
160	252	13	35

> Finish shown: Stainless Steel (SS)
> Double cc of 96 mm & 128 mm
> Double cc of 128 mm & 160 mm
> Double cc of 160 mm & 192 mm

51315 STAINLESS STEEL HANDLE, SOLID

cc	l	w	h
96	108	12	30
128	140	12	30
160	172	12	30
192	204	12	30

> Finish shown: Stainless Steel (SS)
> Bar ø8 mm

51215 STAINLESS STEEL HANDLE, SOLID

cc	l	w	h
145	160	15	37
160	175	15	37
220	235	15	37
325	340	15	37

> Finish shown: Stainless Steel (SS)
> Bar ø10 mm

51307 STAINLESS STEEL HANDLE, SOLID

cc	l	w	h
96	160	12	30
128	192	12	30
320	384	12	30

> Finish shown: Stainless Steel (SS)
> Bar ø8 mm

Note: Dimensions in mm unless stated otherwise

50594 STEEL HANDLE, SOLID

cc	l	w	h
128	142	14	35

> Finish shown: Nickel Plated (NP)
> 3-piece fixed type with brass bases
> D bar ø7 mm

47312 ZINC HANDLE

cc	l	w	h
96	108	12	32
128	140	12	32

> Finish shown: Polished Chrome/White (PCWT)
> 3-piece loose type
> Assembled with wood insert

51311 STAINLESS STEEL HANDLE, SOLID

cc	l	w	h
96	165	20	30
128	197	20	30
160	229	20	30

> Finish shown: Stainless Steel (SS)

50597 STEEL HANDLE

cc	l	w	h
128	178	10	32
160	210	10	32

> Finish shown: Pewter (PW)

51328 STAINLESS STEEL HANDLE, HOLLOW

cc	l	w	h
128	190	12	32
186	245	12	32
284	344	12	32

> Finish shown: Stainless Steel (SS)
> Post ø10 mm, hollow stainless steel
> **Item no. 51299** post ø10 mm, solid
> **Item no. 51298** bar ø14 mm, hollow
> **Item no. 51326** bar ø20 mm, hollow

50585 STEEL HANDLE

cc	l	w	h
128	188	14	38
160	252	14	38
224	300	14	38

> Finish shown: Brushed Nickel (BN)
> Post ø12 mm

Note: Dimensions in mm unless stated otherwise

51890 ALUMINUM PROFILE HANDLE

cc	l	w	h
32	51	35	18
96	152	35	18
160	203	35	18

> Finish shown: Satin Chrome Brushed (SCB)

51898 ALUMINUM PROFILE HANDLE

cc	l	w	h
32	50	40	18
64	100	40	18
160	200	40	18

> Finish shown: Brushed Nickel (BN)

51041 ALUMINUM PROFILE HANDLE

cc	l	w	h
96	128	11	17
128	160	11	17
160	192	11	17

> Finish shown: Anodized (ALU)

51159 ALUMINUM PROFILE HANDLE

cc	l	w	h
128	140	20	23
224	236	20	23

> Finish shown: Anodized/Black (ALUBK)
> Assembled with ABS plastic part

51193 ALUMINUM PROFILE HANDLE

cc	l	w	h
32	40	40	18
96	136	40	18
128	168	40	18
192	232	40	18

> Finish shown: Brushed Nickel (BN)

51095 ALUMINUM PROFILE HANDLE

cc	l	w	h
32	42	38	20
64	80	38	20
96	120	38	20

> Finish shown: Anodized (ALU)

Note: Dimensions in mm unless stated otherwise

51853 ALUMINUM HANDLE

cc	l	w	h
128	136	20	31
192	201	20	31

> Finish shown: Anodized (ALU)

51184 ALUMINUM HANDLE

cc	l	w	h
96	103	25	28
128	135	25	28
160	167	25	28
192	199	25	28
256	263	25	28
320	327	25	28

> Finish shown: Anodized (ALU)

51824 ALUMINUM HANDLE

cc	l	w	h
96	102	23	31
128	134	23	31
160	166	23	31

> Finish shown: Brushed Nickel (BN)

51829 ALUMINUM HANDLE

cc	l	w	h
128	140	19	32

> Finish shown: Anodized (ALU)

51825 ALUMINUM HANDLE

cc	l	w	h
96	110	25	28
128	146	25	28
160	178	25	30

> Finish shown: Brushed Nickel (BN)

51817 ALUMINUM HANDLE

cc	l	w	h
160	182	25	32
320	342	25	32
384	406	25	32
480	502	25	32

> Finish shown: Brushed Nickel (BN)

Note: Dimensions in mm unless stated otherwise

51823 ALUMINUM HANDLE

cc	l	w	h
96	117	25	26
128	152	25	28
160	188	25	27

> Finish shown: Brushed Nickel (BN)

51828 ALUMINUM HANDLE

cc	l	w	h
160	186	24	23
320	374	27	23

> Finish shown: Brushed Nickel (BN)

51836 ALUMINUM HANDLE

cc	l	w	h
96	113	23	28
128	152	23	28
160	192	23	28
192	220	23	28
224	256	23	28

> Finish shown: Antique Brass Brushed (ABH)

51833 ALUMINUM HANDLE

cc	l	w	h
96	113	23	28
128	152	23	28
160	187	23	28
192	224	23	28
224	257	23	30

> Finish shown: Chrome Plated (CP)

51835 ALUMINUM HANDLE

cc	l	w	h
96	158	25	30
128	189	25	30
160	231	25	30

> Finish shown: Anodized (ALU)

51868 ALUMINUM HANDLE

cc	l	w	h
224	293	20	32
256	326	20	34

> Finish shown: Brushed Nickel (BN)

Note: Dimensions in mm unless stated otherwise

51805 ALUMINUM T HANDLE

cc	l	w	h
128	178	12	33
192	242	12	33
256	306	12	33

> Finish shown: Anodized (ALU)
> Post ø10 mm
> **Item no. 51850** bar ø14 mm

51151 ALUMINUM ARIES HANDLE

cc	l	w	h
292	314	12	34
392	414	12	34
492	514	12	34
592	614	12	34

> Finish shown: Anodized (ALU)

47220 ALUMINUM HANDLE, HOLLOW

cc	l	w	h
128	138	24	31
224	234	24	31
320	330	24	31
480	490	24	31

> Finish shown: Brushed Nickel (BN)
> Assembled with Zinc posts

Note: Dimensions in mm unless stated otherwise

51873 ALUMINUM HANDLE

cc	l	w	h
128	142	15	35

> Finish shown: Brushed Nickel (BN)

51819 ALUMINUM HANDLE

cc	l	w	h
96	120	8	27
128	150	8	25
160	190	9	23

> Finish shown: Brushed Nickel (BN)

51846 ALUMINUM HANDLE

cc	l	w	h
128	160	16	36
160	192	16	36
320	352	16	36

> Finish shown: Anodized (ALU)

51852 ALUMINUM HANDLE

cc	l	w	h
160	170	16	36
224	234	16	36
320	330	16	36

> Finish shown: Anodized (ALU)

51832 ALUMINUM HANDLE

cc	l	w	h
96	136	25	30
128	168	25	30
160	200	25	30
192	232	25	30
224	264	25	30

> Finish shown: Brushed Nickel (BN)

51831 ALUMINUM HANDLE

cc	l	w	h
96	116	16	36
128	148	16	36
160	180	16	36
192	212	16	36
224	244	16	36

> Finish shown: Anodized (ALU)

Note: Dimensions in mm unless stated otherwise

51875 ALUMINUM HANDLE

cc	l	w	h
160	168	20	30

> Finish shown: Anodized (ALU)

51854 ALUMINUM HANDLE

cc	l	w	h
128	156	9	29
160	188	9	29

> Finish shown: Brushed Nickel (BN)

51855 ALUMINUM HANDLE

cc	l	w	h
160	171	25	27
192	203	25	27

> Finish shown: Brushed Nickel/Polished Chrome (BNPC)

51851 ALUMINUM HANDLE

cc	l	w	h
160	192	25	30
192	224	26	30
224	256	26	30

> Finish shown: Brushed Nickel (BN)

51841 ALUMINUM HANDLE

cc	l	w	h
192	212	10	30
224	244	11	31

> Finish shown: Polished Chrome (PC)

51857 ALUMINUM HANDLE

cc	l	w	h
192	207	15	35
224	239	15	35

> Finish shown: Brushed Nickel/Polished Chrome (BNPC)

Note: Dimensions in mm unless stated otherwise

51148 ALUMINUM HANDLE

cc	l	w	h
96	114	20	28
128	146	20	28

> Finish shown: Anodized (ALU)

51877 ALUMINUM HANDLE

cc	l	w	h
160	178	24	38

> Finish shown: Brushed Nickel (BN)

51837 ALUMINUM HANDLE

cc	l	w	h
160	200	25	23

> Finish shown: Antique Copper Brushed (ACH)

51887 ALUMINUM HANDLE

cc	l	w	h
192	217	8	25
320	345	8	25
442	468	8	25

> Finish shown: Brushed Nickel (BN)

51842 ALUMINUM HANDLE

cc	l	w	h
224	250	7	32

> Finish shown: Anodized (ALU)

51844 ALUMINUM HANDLE

cc	l	w	h
160	240	8	33
192	273	8	33

> Finish shown: Brushed Nickel (BN)
> Double cc of 192 mm & 218 mm

Note: Dimensions in mm unless stated otherwise

51053 ALUMINUM HANDLE

cc	l	w	h
64	90	9	17
96	120	9	17
128	150	9	17
160	200	9	17
192	210	9	17

> Finish shown: Anodized (ALU)

51864 ALUMINUM HANDLE

cc	l	w	h
64	90	10	21
96	122	10	21
128	154	10	21

> Finish shown: Anodized (ALU)

51034 ALUMINUM HANDLE

cc	l	w	h
64	90	13	20
128	150	13	20
192	250	13	20
224	300	13	20

> Finish shown: Anodized (ALU)

51861 ALUMINUM HANDLE

cc	l	w	h
128	160	12	24
160	192	12	24
192	250	12	24

> Finish shown: Anodized (ALU)

51812 ALUMINUM HANDLE

cc	l	w	h
96	120	18	17
160	195	18	17
416	496	18	17
512	596	18	17

> Finish shown: Brushed Nickel (BN)

51838 ALUMINUM HANDLE

cc	l	w	h
96	126	20	20
160	196	20	20
224	296	20	20
288	346	20	20
320	396	20	20
384	446	20	20
416	496	20	20

> Finish shown: Polished Chrome (PC)

51821 ALUMINUM HANDLE

cc	l	w	h
94	110	15	28
120	150	20	33

> Finish shown: Anodized (ALU)
> Double cc of 120 mm & 137 mm

51874 ALUMINUM HANDLE

cc	l	w	h
128	145	20	30

> Finish shown: Brushed Nickel (BN)

51893 ALUMINUM HANDLE

cc	l	w	h
128	151	23	29

> Finish shown: Green Coated (GR)
> 3-piece pull
> Reduced-weight type

51834 ALUMINUM HANDLE

cc	l	w	h
96	151	20	24
128	198	20	25

> Finish shown: Antique Copper Brushed (ACH)

51872 ALUMINUM HANDLE

cc	l	w	h
128	140	14	30

> Finish shown: Brushed Nickel (BN)

51867 ALUMINUM HANDLE

cc	l	w	h
160	230	11	34
192	298	11	34

> Finish shown: Polished Chrome (PC)

Note: Dimensions in mm unless stated otherwise

27201 PLASTIC HANDLE

cc	l	w	h
128	140	18	27

> Finish shown: RAL9006

27138 PLASTIC HANDLE

cc	l	w	h
96	120	15	25
128	156	17	29

> Finish shown: RAL9006

27144 PLASTIC HANDLE

cc	l	w	h
128	164	27	28

> Finish shown: Polished Chrome (PC)

27142 PLASTIC HANDLE

cc	l	w	h
160	169	41	23

> Finish shown: Polished Chrome (PC)

27145 PLASTIC HANDLE

cc	l	w	h
128	210	29	32

> Finish shown: Polished Chrome (PC)

27182 PLASTIC HANDLE

cc	l	w	h
160	203	24	29

> Finish shown: Polished Chrome (PC)

Note: Dimensions in mm unless stated otherwise

27157 PLASTIC HANDLE

cc	l	w	h
96	120	16	30

> Finish shown: RAL9006

27207 PLASTIC HANDLE

cc	l	w	h
128	156	20	21

> Finish shown: RAL9006/CLR

27160 PLASTIC HANDLE

cc	l	w	h
160	170	20	31

> Finish shown: RAL9006

27152 PLASTIC HANDLE

cc	l	w	h
160	176	26	29

> Finish shown: RAL9006

27158 PLASTIC HANDLE

cc	l	w	h
160	175	15	31

> Finish shown: RAL9006

27151 PLASTIC HANDLE

cc	l	w	h
160	189	20	22

> Finish shown: RAL9006

Note: Dimensions in mm unless stated otherwise

27208 PLASTIC HANDLE

cc	l	w	h
160	208	13	30

> Finish shown: RAL9006
> Double cc of 160 mm & 192 mm

27162 PLASTIC HANDLE

cc	l	w	h
160	245	12	29

> Finish shown: RAL9006

27134 PLASTIC HANDLE

cc	l	w	h
96	160	12	30
128	189	12	30

> Finish shown: RAL9006
> Post ø9 mm

27099 PLASTIC HANDLE

cc	l	w	h
96	155	12	30
128	188	12	32
160	230	12	32
192	294	12	34

> Finish shown: RAL9006
> Post ø9 mm

51880 GLASS HANDLE

cc	l	w	h
64	104	36	38
96	136	36	38
128	168	36	38

> Finish shown: Clear/Polished Chrome (CLRPC)
> Assembled with Aluminum posts

51879 GLASS HANDLE

cc	l	w	h
64	98	36	38
96	130	36	38
128	162	36	38
256	290	36	38

> Finish shown: Clear/Polished Chrome (CLRPC)
> Assembled with Aluminum posts

Note: Dimensions in mm unless stated otherwise

27155 PLASTIC HANDLE

cc	l	w	h
64	80	12	19

> Finish shown: Satin Chrome (SC)

27154 PLASTIC HANDLE

cc	l	w	h
64	80	15	18

> Finish shown: Satin Chrome (SC)

27156 PLASTIC HANDLE

cc	l	w	h
64	80	26	21

> Finish shown: Satin Chrome (SC)

27131 PLASTIC HANDLE

cc	l	w	h
96	123	30	20

> Finish shown: Grey (GY)

51878 GLASS HANDLE

cc	l	w	h
32	52	45	38
64	85	44	38
128	149	45	38

> Finish shown: Clear/Polished Chrome (CLRPC)
> Assembled with Aluminum posts

51848 GLASS HANDLE

cc	l	w	h
32	62	44	40
128	195	44	31
256	323	44	31

> Finish shown: Grey/Polished Chrome (GYPC)
> Assembled with Aluminum posts

Note: Dimensions in mm unless stated otherwise

27174 PLASTIC HANDLE

cc	l	w	h
96	105	20	26

> Finish shown: Polished Brass (PB)

27170 PLASTIC HANDLE

cc	l	w	h
76	117	21	26

> Finish shown: Polished Brass (PB)

27100 PLASTIC HANDLE

cc	l	w	h
96	104	12	27
128	138	14	33

> Finish shown: Orange Transparent

27128 PLASTIC HANDLE

cc	l	w	h
76	118	8	24
92	145	11	28

> Finish shown: Cherry

27172 PLASTIC HANDLE

cc	l	w	h
76	112	16	28

> Finish shown: Nickel Plated (NP)

27171 PLASTIC HANDLE

cc	l	w	h
76	129	12	22

> Finish shown: Polished Chrome (PC)

Note: Dimensions in mm unless stated otherwise

27161 PLASTIC HANDLE

cc	l	w	h
32	48	48	10

> Finish shown: Satin Chrome (SC)
> Recess: ø42 X 8 (d) mm

27132 PLASTIC HANDLE

l	w	h
55	55	16

> Finish shown: Brown (BWN)
> Recess: ø51 X 10 (d) mm

27140 PLASTIC HANDLE

l	w	h
80	40	3

> Finish shown: Black (BK)
> Recess: 76 (l) X 34 (w) X 13 (d) mm

27133 PLASTIC HANDLE

cc	l	w	h
96	109	30	7

> Finish shown: White (WT)
> Recess: 104 (l) X 25 (w) X 11 (d) mm

27006 PLASTIC HANDLE

cc	l	w	h
64	75	12	35
96	111	15	35

> Finish shown: Green Transparent

27015 PLASTIC HANDLE

cc	l	w	h
93	101	10	32
100	112	10	32

> Finish shown: Red

Note: Dimensions in mm unless stated otherwise

47035 ZINC HANDLE, INSERT

cc	l	w	h
76	124	17	30

> Finish shown: Oak/Brass Plated (CLRLQBP)
> Inserted with Wood

47032 ZINC HANDLE, INSERT

cc	l	w	h
76	126	17	32

> Finish shown: Oak/Antique English (CLRLQAE)
> Inserted with Wood

47003 ZINC HANDLE, INSERT

cc	l	w	h
76	127	19	31

> Finish shown: White/Chrome Plated (WTCP)
> Inserted with Ceramic

47008 ZINC HANDLE, INSERT

cc	l	w	h
76	127	26	23

> Finish shown: White/Antique Brass (WTAB)
> Inserted with Ceramic

47284 ZINC HANDLE, INSERT

cc	l	w	h
128	154	23	42

> Finish shown: Cream Cracked Black/Antique English (CRCKBKAE)
> Inserted with Ceramic

47282 ZINC HANDLE, INSERT

cc	l	w	h
160	185	58	24

> Finish shown: Cream Cracked Black/Antique English (CRCKBKAE)
> Inserted with Ceramic

Note: Dimensions in mm unless stated otherwise

47085 ZINC HANDLE, INSERT

cc	l	w	h
96	108	12	30
128	140	12	30

> Finish shown: Beech/Brass Plated (CLRLQBP)
> Inserted with Wood

47072 ZINC HANDLE, INSERT

cc	l	w	h
96	104	22	26

> Finish shown: Oak/Brass Plated (CLRLQBP)
> Inserted with Wood

47039 ZINC HANDLE, INSERT

cc	l	w	h
102	116	14	32

> Finish shown: Oak/Antique English (CLRLQAE)
> Inserted with Wood

47054 ZINC HANDLE, INSERT

cc	l	w	h
76	125	17	32

> Finish shown: Oak/Antique English Brushed (CLRLQAEH)
> Inserted with Wood

47053 ZINC HANDLE, INSERT

cc	l	w	h
76	136	17	28

> Finish shown: Oak/Brass Plated (CLRLQBP)
> Inserted with Wood

47150 ZINC HANDLE, INSERT

cc	l	w	h
96	118	16	33
128	155	18	33

> Finish shown: Beech/Satin Chrome (CLRLQSC)
> Inserted with Wood

Note: Dimensions in mm unless stated otherwise

47310 ZINC HANDLE, INSERT

l	w	h
38	20	10

> Finish shown: Brown/Satin Chrome (BWNSC)
> Inserted with Leather

47311 ZINC HANDLE, INSERT

l	w	h
47	28	14

> Finish shown: Brown/RAL9006 (BWNRAL9006)
> Inserted with Leather

38661 BRASS HANDLE, INSERT

l	w	h
45	19	19

> Finish shown: Brown/Satin Nickel (BWNSN)
> Inserted with Leather

38832 BRASS HANDLE, INSERT

cc	l	h
32	89	12
40	96	12
64	106	12
96	154	12

> Finish shown: Brown/Satin Nickel (BWNSN)
> Inserted with Leather

24496 WOODEN HANDLE

l	w	h
70	48	27

> Finish shown: Rubberwood (RAW)
> Base: 52 (l) X 30 (w) mm

24492 WOODEN HANDLE

cc	l	w	h
25	70	70	27

> Finish shown: Rubberwood (CLRLQ)

Note: Dimensions in mm unless stated otherwise

35048 BRASS HANDLE, SOLID

cc	l	w	h
76	100	13	28
96	128	13	28

> Finish shown: Satin Nickel Brushed/Polished Brass (SNBPB)

35045 BRASS HANDLE, SOLID

cc	l	w	h
76	99	14	29
89	112	14	29
96	119	14	29

> Finish shown: Polished Nickel/Polished Brass (PNPB)

35167 BRASS HANDLE

cc	l	w	h
96	116	14	31

> Finish shown: Polished Brass (PB)

35248 BRASS HANDLE

cc	l	w	h
128	195	15	33

> Finish shown: Polished Nickel (PN)

35187 BRASS HANDLE

cc	l	w	h
203	214	13	35

> Finish shown: Venetian Bronze (VB)

35261 BRASS HANDLE

cc	l	w	h
203	245	15	35

> Finish shown: Antique English Brushed (AEH)

Note: Dimensions in mm unless stated otherwise

35236 BRASS HANDLE, SOLID

cc	l	w	h
76	89	15	29

> Finish shown: Antique Copper (AC)

35205 BRASS HANDLE, SOLID

cc	l	w	h
76	93	15	37

> Finish shown: Antique English Brushed (AEH)

35013 BRASS HANDLE

cc	l	w	h
76	96	18	31

> Finish shown: Polished Nickel (PN)

35201 BRASS HANDLE

cc	l	w	h
76	95	13	37

> Finish shown: Satin Nickel Brushed (SNB)

35250 BRASS HANDLE

cc	l	w	h
128	138	12	40

> Finish shown: Antique Copper (AC)

35254 BRASS HANDLE

cc	l	w	h
128	141	14	35

> Finish shown: Antique English Brushed (AEH)

Note: Dimensions in mm unless stated otherwise

35120 BRASS HANDLE, SOLID

cc	l	w	h
76	95	10	29
89	107	10	28
96	114	10	28
102	122	10	28

> Finish shown: Satin Nickel Brushed (SNB)

35039 BRASS HANDLE, SOLID

cc	l	w	h
76	86	10	31
89	99	10	31
96	106	10	31
102	111	10	30

> Finish shown: Satin Nickel Brushed (SNB)

35106 BRASS HANDLE

cc	l	w	h
76	118	30	20

> Finish shown: Satin Nickel Brushed (SNB)

35229 BRASS HANDLE

cc	l	w	h
76	132	15	24

> Finish shown: Oil Rubbed Bronze (ORB)

35279 BRASS HANDLE

cc	l	w	h
76	90	42	24

> Finish shown: Polished Brass (PB)

35108 BRASS HANDLE

cc	l	w	h
76	92	46	21

> Finish shown: Pewter (PW)

Note: Dimensions in mm unless stated otherwise

40013 ZINC KNOB

l	w	h
23	23	20

> Finish shown: Brushed Nickel (BN)
> Base ø14 mm

40210 ZINC KNOB

l	w	h
25	25	25
29	29	26

> Finish shown: Brushed Nickel (BN)
> Base ø16 mm

40761 ZINC KNOB

l	w	h
29	29	24

> Finish shown: Brushed Nickel (BN)
> Base ø12 mm
> Reduced-weight type

40129 ZINC KNOB

l	w	h
30	30	23

> Finish shown: Satin Pewter (SP)

40044 ZINC KNOB

l	w	h
25	25	23
29	29	28

> Finish shown: Brushed Nickel (BN)
> Base ø15 mm

50934 STEEL KNOB, HOLLOW

l	w	h
31	31	30

> Finish shown: Brushed Nickel (BN)
> Base ø17 mm
> Assembled with Zinc base

40046 ZINC KNOB

l	w	h
31	31	26

> Finish shown: Polished Chrome (PC)
> Base ø15 mm

50932 STEEL KNOB, HOLLOW

l	w	h
30	30	29

> Finish shown: Brushed Nickel (BN)
> Base ø16 mm
> Assembled with Zinc base
> Reduced-weight type

40049 ZINC KNOB

l	w	h
32	32	25

> Finish shown: Polished Chrome (PC)
> Base ø14 mm

Note: Dimensions in mm unless stated otherwise

40239 ZINC KNOB

l	w	h
28	28	21
30	30	21

> Finish shown: Antique English (AE)
> Base ø18 mm

40793 ZINC KNOB

l	w	h
32	32	22

> Finish shown: Antique English (AEBK)
> Base ø16 mm

40732 ZINC KNOB

l	w	h
32	32	25

> Finish shown: Antique English Brushed (AEH)

40725 ZINC KNOB

l	w	h
30	30	31

> Finish shown: Oil Rubbed Bronze (ORB)

40288 ZINC KNOB, HOLLOW

l	w	h
31	31	29

> Finish shown: Brushed Nickel (BN)
> Base ø23 mm
> 3-piece hollow knob
> **Item no. 40762** solid type

40703 ZINC KNOB

l	w	h
32	32	27

> Finish shown: Satin Pewter (SP)
> Base ø19 mm

40540 ZINC KNOB

l	w	h
35	35	27

> Finish shown: Antique Iron (AI)
> Base ø24 mm

40774 ZINC KNOB

l	w	h
35	35	22

> Finish shown: Satin Nickel (SN)
> Base ø17 mm

40726 ZINC KNOB

l	w	h
37	37	25

> Finish shown: Satin Chrome (SC)
> Base ø26 mm

Note: Dimensions in mm unless stated otherwise

40706 ZINC KNOB

l	w	h
22	22	26

> Finish shown: Brushed Nickel (BN)
> Base ø15 mm

40573 ZINC KNOB

l	w	h
24	24	24

> Finish shown: Satin Nickel (SN)
> Base ø22 mm

40719 ZINC KNOB

l	w	h
27	27	26

> Finish shown: Satin Nickel (SN)

40782 ZINC KNOB

l	w	h
28	28	23

> Finish shown: Brushed Nickel (BN)
> Base ø15 mm

40752 ZINC KNOB

l	w	h
28	28	26

> Finish shown: Pewter (PW)
> Base ø15 mm
> **Item no. 45574** matching handle (P63)

40758 ZINC KNOB

l	w	h
31	31	27

> Finish shown: Antique Black (ABK)
> Base ø19 mm
> 3-piece hollow knob

40751 ZINC KNOB

l	w	h
29	29	22

> Finish shown: Brushed Nickel (BN)
> Base ø18 mm

40755 ZINC KNOB

l	w	h
32	32	27

> Finish shown: Brushed Nickel (BN)
> Base ø20 mm
> Non-solid type

40765 ZINC KNOB

l	w	h
34	34	26

> Finish shown: Polished Chrome (PC)
> Base ø22 mm
> Reduced-weight type

Note: Dimensions in mm unless stated otherwise

51636 STAINLESS STEEL KNOB

l	w	h
11	11	20

> Finish shown: Stainless Steel (SS)
> Base ø12 mm

40579 ZINC KNOB

l	w	h
18	18	25

> Finish shown: Antique Brass Brushed (ABH)
> Base ø12 mm

40705 ZINC KNOB

l	w	h
31	31	26

> Finish shown: Brushed Nickel (BN)
> Base ø22 mm
> **Item no. 45420** matching handle (P23)

40785 ZINC KNOB

l	w	h
31	31	26

> Finish shown: Polished Chrome (PC)
> Base ø25 mm

40729 ZINC KNOB

l	w	h
32	32	24

> Finish shown: Satin Nickel (SN)
> Base ø17 mm

40772 ZINC KNOB

l	w	h
38	38	26

> Finish shown: Polished Chrome (PC)
> Base ø24 mm

40748 ZINC KNOB

l	w	h
35	35	28

> Finish shown: Brushed Nickel (BN)
> Base ø16 mm

40733 ZINC KNOB

l	w	h
35	35	29

> Finish shown: Brushed Nickel (BN)
> Base ø30 mm

40715 ZINC KNOB

l	w	h
30	30	31

> Finish shown: Brushed Nickel (BN)
> Base ø30 mm

Note: Dimensions in mm unless stated otherwise

40669 ZINC KNOB

l	w	h
19	19	20

> Finish shown: Satin Nickel (SN)
> Base ø10 mm

40731 ZINC KNOB

l	w	h
21	21	19

> Finish shown: Brushed Nickel (BN)
> Base ø10 mm

40759 ZINC KNOB

l	w	h
22	22	27

> Finish shown: Brushed Nickel (BN)
> Base: 11 (l) X 11 (w) mm
> With docking spike

40320 ZINC KNOB

l	w	h
24	24	27
28	28	30

> Finish shown: Satin Chrome (SC)
> Base ø12 mm

40672 ZINC KNOB

l	w	h
25	25	26

> Finish shown: Brushed Nickel (BN)
> Base ø20 mm

40580 ZINC KNOB

l	w	h
19	19	25

> Finish shown: Satin Brass Brushed (SB)
> Base ø13 mm

40718 ZINC KNOB

l	w	h
26	26	22

> Finish shown: Polished Chrome (PC)
> Base ø12 mm

40197 ZINC KNOB

l	w	h
28	28	24
33	33	27

> Finish shown: Polished Chrome (PC)
> Base ø12 mm
> **Item no. 44424** matching handle (P54)
> **Item no. 40809** 31 (ø) X 25 (h) mm

40459 ZINC KNOB

l	w	h
27	27	24

> Finish shown: Brushed Nickel (BN)
> Base ø12 mm

Note: Dimensions in mm unless stated otherwise

40792 ZINC KNOB

l	w	h
25	25	20

> Finish shown: Brushed Nickel (BN)
> Base ø8 mm

40789 ZINC KNOB

l	w	h
28	28	24

> Finish shown: Brushed Nickel (BN)
> Base ø15 mm

40665 ZINC KNOB

l	w	h
22	22	25

> Finish shown: Brushed Nickel (BN)
> Base: 12 (l) X 12 (w) mm

40576 ZINC KNOB

l	w	h
29	29	24

> Finish shown: Brushed Nickel (BN)
> Base ø15 mm

40670 ZINC KNOB

l	w	h
37	27	26

> Finish shown: Polished Chrome (PC)
> Base ø14 mm

40786 ZINC KNOB

l	w	h
33	33	26

> Finish shown: Venetian Bronze (VB)
> Base ø16 mm

40750 ZINC KNOB

l	w	h
35	35	21

> Finish shown: Polished Copper (PCO)
> Base ø20 mm
> Reduced-weight type

40656 ZINC KNOB

l	w	h
35	35	26

> Finish shown: Pewter (PW)
> Base ø19 mm

40658 ZINC KNOB

l	w	h
28	28	25
33	33	28

> Finish shown: Black Coated (BK)

Note: Dimensions in mm unless stated otherwise

40676 ZINC KNOB

l	w	h
11	11	25

> Finish shown: Satin Nickel (SN)
> **Item no. 40131** 12 (l) X 12 (w) X 24(h) mm

40311 ZINC KNOB

l	w	h
17	17	25

> Finish shown: Satin Chrome (SC)

40360 ZINC KNOB

l	w	h
19	19	25

> Finish shown: Satin Chrome Brushed (SCB)
> Reduced-weight type

40810 ZINC KNOB

l	w	h
11	11	24

> Finish shown: Brushed Nickel (BN)

40657 ZINC KNOB

l	w	h
17	17	23

> Finish shown: Polished Chrome (PC)
> Base ø13 mm

51405 ALUMINUM KNOB

l	w	h
18	18	27

> Finish shown: Anodized (ALU)

40208 ZINC KNOB

l	w	h
20	20	25

> Finish shown: Satin Nickel (SN)

40472 ZINC KNOB

l	w	h
24	13	24

> Finish shown: Satin Chrome (SC)

40207 ZINC KNOB

l	w	h
28	11	21

> Finish shown: Satin Chrome (SC)
> Base ø21 mm

Note: Dimensions in mm unless stated otherwise

40190 ZINC KNOB

l	w	h
16	16	25

> Finish shown: Satin Chrome (SC)

40503 ZINC KNOB

l	w	h
23	23	22

> Finish shown: Brushed Nickel (BN)
> Knob ø22 mm

40342 ZINC KNOB

l	w	h
26	26	29

> Finish shown: Brushed Nickel (BN)
> Knob ø23 mm

40283 ZINC KNOB

l	w	h
30	25	23

> Finish shown: Polished Chrome (PC)
> Base ø25 mm

40227 ZINC KNOB

l	w	h
33	25	28

> Finish shown: Brushed Nickel (BN)
> Base ø25 mm

40050 ZINC KNOB

l	w	h
36	23	27

> Finish shown: Brushed Nickel (BN)
> Base ø16 mm

40051 ZINC KNOB

l	w	h
29	19	32
33	22	32

> Finish shown: Satin Chrome (SC)
> Base ø14 mm

40569 ZINC KNOB

l	w	h
35	25	36

> Finish shown: Brushed Nickel (BN)
> Base ø25 mm

40204 ZINC KNOB

l	w	h
38	29	35

> Finish shown: Satin Chrome (SC)
> Base ø24 mm

Note: Dimensions in mm unless stated otherwise

40677 ZINC KNOB

l	w	h
31	31	21

> Finish shown: Antique English (AEBK)
> Base ø17 mm

40767 ZINC KNOB

l	w	h
31	31	23

> Finish shown: Antique English (AEBK)
> Base ø17 mm
> 2-piece knob

40767 ZINC KNOB

l	w	h
38	38	23

> Finish shown: Antique English (AEBK)
> Base ø17 mm
> 2-piece knob

40655 ZINC KNOB

l	w	h
31	31	26

> Finish shown: Pewter (PW)
> Base ø20 mm
> **Item no. 45247** matching handle (P63)

40221 ZINC KNOB

l	w	h
32	32	28
34	34	25

> Finish shown: Pewter (PW)
> **Item no. 45408** matching handle (P63)

40582 ZINC KNOB

l	w	h
32	32	29

> Finish shown: Satin Pewter (SP)
> Base ø18 mm
> **Item no. 45152** matching handle (P85)

40409 ZINC KNOB

l	w	h
37	22	22

> Finish shown: Brushed Nickel (BN)

40743 ZINC KNOB

l	w	h
39	24	27

> Finish shown: Satin Pewter (SP)
> Base: 16 (l) X 10 (w) mm
> With docking spike

40770 ZINC KNOB

l	w	h
41	30	28

> Finish shown: Antique English (AEBK)
> Base ø12 mm
> 2-piece knob
> Non-solid type

Note: Dimensions in mm unless stated otherwise

40771 ZINC KNOB

l	w	h
29	29	42

> Finish shown: Pewter (PW)
> Base ø18 mm

40773 ZINC KNOB

l	w	h
35	35	46

> Finish shown: Brushed Nickel (BN)
> Base ø29 mm

51444 ALUMINUM KNOB

l	w	h
25	25	35
30	30	40
35	35	47

> Finish shown: Brushed Nickel (BN)

40157 ZINC KNOB

l	w	h
39	39	35

> Finish shown: Antique English (AEBK)
> Knob ø33 mm

40760 ZINC KNOB

l	w	h
32	32	29
38	38	34

> Finish shown: Brushed Nickel (BN)

40749 ZINC KNOB

l	w	h
39	39	37

> Finish shown: Brushed Nickel (BN)
> Knob: 36 (ø) X 34 (h) mm
> With backplate

40267 ZINC KNOB

l	w	h
42	42	40

> Finish shown: Venetian Bronze (VB)
> Knob ø31 mm
> Non-solid type

40654 ZINC KNOB

l	w	h
43	43	25

> Finish shown: Brushed Nickel (BN)
> Knob ø31 mm

40735 ZINC KNOB

l	w	h
50	50	27

> Finish shown: RAW
> Knob: 30 (ø) X 25 (h) mm
> With backplate
> Non-solid type

Note: Dimensions in mm unless stated otherwise

51433 ALUMINUM KNOB

l	w	h
20	20	24

> Finish shown: Anodized (ALU)

40747 ZINC KNOB

l	w	h
20	20	23

> Finish shown: Brushed Nickel (BN)
> Base ø16 mm

40666 ZINC KNOB

l	w	h
25	25	25

> Finish shown: Brushed Nickel (BN)
> Base ø14 mm

40745 ZINC KNOB

l	w	h
30	30	25

> Finish shown: Brushed Nickel (BN)
> Base: 20 (l) X 20 (w) mm
> Reduced-weight type
> **Item no. 40806** solid type

40766 ZINC KNOB

l	w	h
31	31	25

> Finish shown: Brushed Nickel (BN)
> Base: 20 (l) X 20 (w) mm

40541 ZINC KNOB

l	w	h
32	32	30

> Finish shown: Brushed Nickel (BN)
> Knob: 31 (l) X 31 (w) mm

40783 ZINC KNOB

l	w	h
34	34	24

> Finish shown: Antique Brass (AB)
> Base: 19 (l) X 19 (w) mm

40791 ZINC KNOB

l	w	h
33	33	32

> Finish shown: Brushed Nickel (BN)
> Base: 15 (l) X 15 (w) mm

40723 ZINC KNOB

l	w	h
35	35	27

> Finish shown: Brushed Nickel (BN)
> Base: 21 (l) X 21 (w) mm

Note: Dimensions in mm unless stated otherwise

40667 ZINC KNOB

l	w	h
26	26	19

> Finish shown: Brushed Chrome (BC)
> Base: 15 (l) X 15 (w) mm

40717 ZINC KNOB

l	w	h
28	28	20

> Finish shown: Polished Chrome (PC)
> **Item no. 45476** matching handle (P67)

40734 ZINC KNOB

l	w	h
28	28	18
40	40	19

> Finish shown: Polished Chrome (PC)
> Base: 8 (l) X 8 (w) mm

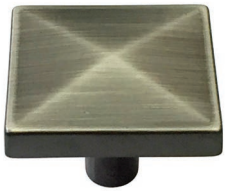

40804 ZINC KNOB

l	w	h
30	30	22

> Finish shown: Satin Pewter (SP)
> Base ø8 mm
> Non-solid type

40200 ZINC KNOB

l	w	h
32	32	22

> Finish shown: Black Coated (BK)
> Base: 17 (l) X 17 (w) mm

40787 ZINC KNOB

l	w	h
33	33	31

> Finish shown: Venetian Bronze (VB)
> Base: 12 (l) X 12 (w) mm
> Non-solid type

40662 ZINC KNOB

l	w	h
32	32	27

> Finish shown: Satin Nickel (SN)

40724 ZINC KNOB

l	w	h
35	35	27

> Finish shown: Satin Chrome (SC)
> **Item no. 45504** matching handle (P148)

40203 ZINC KNOB

l	w	h
42	31	26

> Finish shown: Brushed Nickel (BN)
> Base: 14 (l) X 14 (w) mm

Note: Dimensions in mm unless stated otherwise

40488 ZINC KNOB

l	w	h
45	20	16

> Finish shown: Satin Nickel (SN)
> Base: 12 (l) X 12 (w) mm

40754 ZINC KNOB

l	w	h
35	20	30

> Finish shown: Brushed Nickel (BN)
> Base: 20 (l) X 12 (w) mm
> With docking spike
> **Item no. 45576** matching handle (P61)

40704 ZINC KNOB

l	w	h
36	18	22

> Finish shown: Brushed Nickel (BN)
> Base: 33 (l) X 19 (w) mm
> **Item no. 45419** matching handle (P22)

40641 ZINC KNOB

l	w	h
38	36	27

> Finish shown: Pewter (PW)
> Base: 15 (l) X 15 (w) mm
> **Item no. 45231** matching handle (P69)

40709 ZINC KNOB

l	w	h
41	41	26

> Finish shown: Brushed Nickel (BN)
> Base ø15 mm

40710 ZINC KNOB

l	w	h
43	43	26

> Finish shown: Brushed Nickel (BN)
> Base: 15 (l) X 15 (w) mm

45504 ZINC HANDLE

cc	l	w	h
32	51	32	27

> Finish shown: Satin Chrome (SC)
> Base 32 (l) X 13 (w) mm
> **Item no. 40724** matching knob (P147)

45520 ZINC HANDLE

cc	l	w	h
19	43	20	17
25	60	25	18

> Finish shown: Brushed Nickel (BN)

40803 ZINC KNOB

l	w	h
60	35	21

> Finish shown: Brushed Nickel (BN)
> Base: 24 (l) X 13 (w) mm

Note: Dimensions in mm unless stated otherwise

40236 ZINC KNOB

l	w	h
34	24	38

> Finish shown: Satin Chrome (SC)

40232 ZINC KNOB

l	w	h
42	39	27

> Finish shown: Satin Chrome (SC)

40234 ZINC KNOB

l	w	h
43	43	33

> Finish shown: Satin Chrome (SC)

40238 ZINC KNOB

l	w	h
49	49	26

> Finish shown: Satin Nickel (SN)

40252 ZINC KNOB

l	w	h
56	20	26

> Finish shown: Satin Nickel (SN)

40254 ZINC KNOB

l	w	h
59	25	31

> Finish shown: Satin Nickel (SN)

40233 ZINC KNOB

l	w	h
58	31	32

> Finish shown: Satin Chrome (SC)

40235 ZINC KNOB

l	w	h
72	72	24

> Finish shown: Satin Chrome (SC)

40237 ZINC KNOB

l	w	h
70	27	17

> Finish shown: Satin Chrome (SC)

Note: Dimensions in mm unless stated otherwise

40458 ZINC KNOB

l	w	h
29	29	23

> Finish shown: Brushed Nickel (BN)
> Base ø16 mm

40778 ZINC KNOB

l	w	h
30	30	24

> Finish shown: Pewter (PW)
> Base ø17 mm
> Reduced-weight type

40736 ZINC KNOB

l	w	h
32	32	26

> Finish shown: Venetian Bronze (VB)
> Base ø15 mm

40746 ZINC KNOB

l	w	h
30	30	23

> Finish shown: Brushed Nickel (BN)
> Base ø18 mm
> With docking spike
> **Item no. 45569** matching handle (P74)

40784 ZINC KNOB

l	w	h
32	32	25

> Finish shown: Brushed Nickel (BN)
> Base ø16 mm
> 2-piece knob
> Non-solid type

40779 ZINC KNOB

l	w	h
32	32	26

> Finish shown: Brushed Nickel (BN)
> Base ø16 mm
> Reduced-weight type

40664 ZINC KNOB

l	w	h
37	37	28

> Finish shown: Pewter (PW)
> Base ø15 mm
> **Item no. 45297** matching handle (P73)

40196 ZINC KNOB

l	w	h
35	35	30

> Finish shown: Pewter (PW)
> Base ø20 mm

40744 ZINC KNOB

l	w	h
38	38	33

> Finish shown: Pewter (PW)
> Base ø16 mm
> Reduced-weight type

Note: Dimensions in mm unless stated otherwise

40053 ZINC KNOB

l	w	h
30	30	25

> Finish shown: Brass Plated (BP)
> Base ø17 mm

40052 ZINC KNOB

l	w	h
27	27	25
30	30	26
34	34	28

> Finish shown: Satin Nickel (SN)
> Base ø18 mm

40805 ZINC KNOB

l	w	h
31	31	25

> Finish shown: Antique Brass (AB)
> Base ø10 mm

40205 ZINC KNOB

l	w	h
28	20	25
33	24	31
35	25	32

> Finish shown: Antique English (AE)

40408 ZINC KNOB

l	w	h
31	31	28

> Finish shown: Antique English (AE)

40763 ZINC KNOB

l	w	h
29	29	31

> Finish shown: Antique Brass (AB)
> Base ø19 mm
> **Item no. 45591** matching handle (P70)

40612 ZINC KNOB

l	w	h
32	32	27

> Finish shown: Satin Pewter (SP)
> Base ø12 mm
> **Item no. 45185** matching handle (P97)

40673 ZINC KNOB

l	w	h
35	35	28

> Finish shown: Pewter (PW)
> Base ø16 mm
> **Item no. 45167** matching handle (P63)

40566 ZINC KNOB

l	w	h
38	38	31

> Finish shown: Antique English (AE)
> Base ø17 mm
> **Item no. 45134** matching handle (P67)

Note: Dimensions in mm unless stated otherwise

40122 ZINC KNOB

l	w	h
28	28	17

> Finish shown: Antique Copper (AC)
> Base ø8 mm

40548 ZINC KNOB

l	w	h
32	32	27

> Finish shown: Antique Copper (AC)
> Base ø11 mm

40201 ZINC KNOB

l	w	h
32	32	26

> Finish shown: Antique English (AE)

40768 ZINC KNOB

l	w	h
31	31	21

> Finish shown: Antique English (AEBK)
> Base ø8 mm
> Non-solid type

40695 ZINC KNOB

l	w	h
30	30	23

> Finish shown: Antique Iron (AI)
> Base: 10 (l) X 10 (w) mm

40671 ZINC KNOB

l	w	h
35	35	28

> Finish shown: Pewter (PW)
> **Item no. 45331** matching handle (P69)

40707 ZINC KNOB

l	w	h
35	29	20

> Finish shown: Antique Brass (AB)
> **Item no. 45423** matching handle (P71)

40716 ZINC KNOB

l	w	h
36	36	30

> Finish shown: Antique Iron (AI)

40698 ZINC KNOB

l	w	h
44	44	30

> Finish shown: Antique English (AE)

Note: Dimensions in mm unless stated otherwise

40728 ZINC KNOB

l	w	h
27	27	18

> Finish shown: Antique Iron (AI)

40042 ZINC KNOB

l	w	h
28	28	19

> Finish shown: Antique English (AE)

40032 ZINC KNOB

l	w	h
27	27	16
31	31	15
37	37	18

> Finish shown: Chrome Plated (CP)

40057 ZINC KNOB

l	w	h
32	32	21

> Finish shown: Antique English (AE)

40097 ZINC KNOB

l	w	h
31	31	22

> Finish shown: Venetian Bronze (VB)
> **Item no. 40769** 24 (h) mm

40033 ZINC KNOB

l	w	h
27	27	23
30	30	22
32	32	22

> Finish shown: Brushed Nickel (BN)

40739 ZINC KNOB

l	w	h
29	29	26

> Finish shown: Pewter (PW)
> Base ø8 mm
> Non-solid type

40041 ZINC KNOB

l	w	h
25	25	19
31	31	21

> Finish shown: Antique Copper (AC)

40040 ZINC KNOB

l	w	h
33	33	19

> Finish shown: Antique English (AE)

Note: Dimensions in mm unless stated otherwise

40079 ZINC KNOB

l	w	h
30	30	23

> Finish shown: Brass Plated (BP)

40581 ZINC KNOB

l	w	h
35	35	25

> Finish shown: Antique English (AE)
> Base ø21 mm

40575 ZINC KNOB

l	w	h
32	32	35

> Finish shown: Pewter (PW)
> Base ø15 mm

40026 ZINC KNOB

l	w	h
36	36	22
48	48	25

> Finish shown: Antique Copper (AC)

40411 ZINC KNOB

l	w	h
34	34	21

> Finish shown: Antique Copper (AC)
> **Item no. 44080** matching handle (P77)

40119 ZINC KNOB

l	w	h
35	35	22

> Finish shown: Antique Copper (AC)

40116 ZINC KNOB

l	w	h
35	35	22

> Finish shown: Brass Plated (BP)
> **Item no. 44081** matching handle (P80)

40025 ZINC KNOB

l	w	h
35	35	17

> Finish shown: Antique Brass (AB)

40515 ZINC KNOB

l	w	h
38	38	20

> Finish shown: Antique English (AE)
> **Item no. 48436** matching handle (P98)

Note: Dimensions in mm unless stated otherwise

40022 ZINC KNOB

l	w	h
28	28	18
38	38	17

> Finish shown: Brass Plated (BP)
> **Item no. 44103** matching handle (P80)

40070 ZINC KNOB

l	w	h
26	26	18
38	38	18

> Finish shown: Brass Plated/White (BPWT)

40632 ZINC KNOB

l	w	h
32	32	23

> Finish shown: Brass Plated (BP)

40023 ZINC KNOB

l	w	h
35	35	19
38	38	20

> Finish shown: Brass Plated (BP)

40030 ZINC KNOB

l	w	h
37	37	18

> Finish shown: Brass Plated (BP)

40071 ZINC KNOB

l	w	h
37	37	20

> Finish shown: Brass Plated (BP)

40066 ZINC KNOB

l	w	h
45	45	21

> Finish shown: Brass Plated (BP)

40115 ZINC KNOB

l	w	h
43	43	22

> Finish shown: Antique Copper (AC)

40063 ZINC KNOB

l	w	h
46	46	20

> Finish shown: Antique English (AE)

Note: Dimensions in mm unless stated otherwise

40605 ZINC KNOB

l	w	h
19	19	18
23	23	22

> Finish shown: Antique English Red (AERD)

40602 ZINC KNOB

l	w	h
24	24	20
32	32	22

> Finish shown: Antique English Red (AERD)

40599 ZINC KNOB

l	w	h
29	29	22

> Finish shown: Antique English Red (AERD)

40603 ZINC KNOB

l	w	h
31	31	20
36	36	22

> Finish shown: Antique Brass (AB)

40606 ZINC KNOB

l	w	h
38	38	20

> Finish shown: Antique English (AE)

40120 ZINC KNOB

l	w	h
35	35	20
40	40	19

> Finish shown: Antique Copper (AC)

40069 ZINC KNOB

l	w	h
35	35	21

> Finish shown: Antique Copper (AC)

40178 ZINC KNOB

l	w	h
37	37	22

> Finish shown: Antique English (AE)

40114 ZINC KNOB

l	w	h
38	38	19

> Finish shown: Antique Copper (AC)

Note: Dimensions in mm unless stated otherwise

26926 PLASTIC KNOB

l	w	h
35	35	26

> Finish shown: Chrome Plated (CP)
> Base ø17 mm

26536 PLASTIC KNOB

l	w	h
27	27	32

> Finish shown: Chrome Plated (CP)
> Base: 21 (l) X 21 (w) mm

26448 PLASTIC KNOB

l	w	h
29	29	32

> Finish shown: Brass Plated (BP)
> Base ø22 mm

26919 GLASS KNOB

l	w	h
25	25	38
30	30	44

> Finish shown: Gold Plated (GP)
> Base ø20 mm
> Assembled with Zinc base

43098 GLASS KNOB

l	w	h
29	29	37

> Finish shown: Brass Plated (BP)
> Base ø23 mm
> Assembled with Zinc base

38620 GLASS KNOB

l	w	h
32	32	43

> Finish shown: Polished Brass (PB)
> Base ø22 mm
> Assembled with Brass base

26924 PLASTIC KNOB

l	w	h
20	20	25
26	26	29
32	32	35

> Finish shown: Chrome Plated (CP)

43056 GLASS KNOB

l	w	h
32	32	37

> Finish shown: Polished Chrome (PC)
> Base ø23 mm
> Assembled with Zinc base

43102 GLASS KNOB

l	w	h
25	25	38
35	35	45
40	40	50

> Finish shown: Polished Chrome (PC)
> Assembled with Zinc base

Note: Dimensions in mm unless stated otherwise

30371 BRASS KNOB

l	w	h
13	13	14

> Finish shown: Antique English (AE)
> Base ø11 mm

30010 BRASS KNOB

l	w	h
25	25	21
32	32	25

> Finish shown: Satin Nickel Brushed (SNB)
> Base ø20 mm

33039 BRASS KNOB, HOLLOW

l	w	h
32	32	28

> Finish shown: Polished Chrome (PC)
> Base ø19 mm

30163 BRASS KNOB

l	w	h
31	31	26

> Finish shown: Antique Copper (AC)
> Base ø14 mm

33006 BRASS KNOB, HOLLOW

l	w	h
32	32	28

> Finish shown: Antique Copper (AC)
> Base ø19 mm

30318 BRASS KNOB

l	w	h
31	31	26
38	38	28

> Finish shown: Antique Copper (AC)
> Base ø15 mm

30279 BRASS KNOB

l	w	h
25	25	38

> Finish shown: Polished Chrome (PC)
> Base ø25 mm

30190 BRASS KNOB

l	w	h
32	22	38

> Finish shown: Brushed Chrome (BC)
> Base ø14 mm

30361 BRASS KNOB

l	w	h
34	34	32

> Finish shown: Antique Iron (AI)
> Base ø11 mm

Note: Dimensions in mm unless stated otherwise

30096 BRASS KNOB

l	w	h
31	31	19

> Finish shown: Satin Nickel Brushed (SNB)
> Base ø13 mm

30205 BRASS KNOB

l	w	h
32	32	26

> Finish shown: Antique English (AE)
> Base ø16 mm

30331 BRASS KNOB

l	w	h
38	38	28

> Finish shown: Satin Nickel (SN)
> Base ø16 mm

30341 BRASS KNOB

l	w	h
35	35	30

> Finish shown: Antique Tin (AT)
> Base ø10 mm

30373 BRASS KNOB

l	w	h
40	30	30

> Finish shown: Antique English/ORB (AEORB)

30366 BRASS KNOB

l	w	h
44	31	25

> Finish shown: Pewter (PW)

33003 BRASS KNOB, HOLLOW

l	w	h
25	25	24
32	32	30

> Finish shown: Polished Chrome (PC)

30016 BRASS KNOB

l	w	h
25	25	25
32	32	29
38	38	32
42	42	38

> Finish shown: Polished Brass (PB)

33001 BRASS KNOB, HOLLOW

l	w	h
25	25	28
32	32	36
38	38	40

> Finish shown: Polished Brass (PB)

Note: Dimensions in mm unless stated otherwise

23883 CERAMIC KNOB

l	w	h
32	32	24
38	38	28

> Finish shown: Almond/BP (ALBP)
> Assembled with Zinc base

21009 CERAMIC KNOB

l	w	h
32	32	28

> Finish shown: Almond (AL)
> Base ø23 mm

20002 CERAMIC KNOB

l	w	h
30	30	22
32	32	23
38	38	26
50	50	28
54	54	32

> Finish shown: White (WT)

20006 CERAMIC KNOB

l	w	h
32	32	28
38	38	32
44	44	34

> Finish shown: White (WT)
> Base ø31 mm

20087 CERAMIC KNOB

l	w	h
35	35	30

> Finish shown: Almond (AL)
> Base ø32 mm

21008 CERAMIC KNOB

l	w	h
35	35	31

> Finish shown: White (WT)
> Base ø31 mm

23900 CERAMIC KNOB

l	w	h
32	32	36

> Finish shown: White/AB (WTAB)
> Base ø28 mm
> Assembled with Zinc base

20091 CERAMIC KNOB

l	w	h
40	40	42

> Finish shown: Almond (AL)
> Base ø38 mm

29915 CERAMIC DOOR KNOB

l	w	h
62	62	58

> Finish shown: White (WT)
> Knob ø62 mm

Note: Dimensions in mm unless stated otherwise

20000 CERAMIC KNOB

l	w	h
25	25	22
32	32	25
35	35	27
38	38	26

> Finish shown: White (WT)

20001 CERAMIC KNOB

l	w	h
25	25	21
32	32	26
38	38	30

> Finish shown: White (WT)

23804 CERAMIC KNOB

l	w	h
19	19	24
25	25	25
32	32	25
38	38	25

> Finish shown: White/AB (WTAB)
> Assembled with Zinc base

23805 CERAMIC KNOB

l	w	h
30	30	28
35	35	29

> Finish shown: White/AE (WTAE)
> Assembled with Brass insert

23811 CERAMIC KNOB

l	w	h
24	24	23
31	31	26
38	38	29

> Finish shown: White/AB (WTAB)
> Assembled with Steel screw

23800 CERAMIC KNOB

l	w	h
19	19	26
25	25	27
30	30	28
36	36	29

> Finish shown: Cream Crack/AB (CRCKAB)
> Assembled with Brass base

23843 CERAMIC KNOB

l	w	h
37	37	32

> Finish shown: White/AB (WTAB)
> Base ø22 mm
> Assembled with Zinc base

43106 CERAMIC KNOB

l	w	h
35	35	28

> Finish shown: WTCKBKPW
> Base ø25 mm
> Assembled with Zinc base

43107 CERAMIC KNOB

l	w	h
76	24	35

> Finish shown: WTCKBKPW
> Base ø24 mm
> Assembled with Zinc base

Note: Dimensions in mm unless stated otherwise

24598 WOODEN KNOB, BEECH

l	w	h
29	29	25

> Finish shown: Brown Lacquer (BWNLQ)
> Base ø16 mm

24256 WOODEN KNOB, MAPLE

l	w	h
28	28	30

> Finish shown: Cherry
> Base ø14 mm

24603 WOODEN KNOB, BEECH

l	w	h
38	38	34

> Finish shown: Brown Lacquer (BWNLQ)
> Base ø26 mm

24596 WOODEN KNOB, OAK

l	w	h
42	42	27

> Finish shown: RAW
> Base ø28 mm

24602 WOODEN KNOB, BEECH

l	w	h
42	42	39
46	46	39

> Finish shown: Clear Lacquer (CLRLQ)
> Base ø30 mm

24205 WOODEN KNOB, BEECH

l	w	h
46	46	51

> Finish shown: Clear Lacquer (CLRLQ)
> Base ø23 mm

24267 WOODEN KNOB, PINE

l	w	h
42	42	28

> Finish shown: Chestnut
> Base ø33 mm

24574 WOODEN KNOB, WALNUT

l	w	h
50	50	30

> Finish shown: Clear Lacquer (CLRLQ)
> Base ø48 mm

24597 WOODEN KNOB, BEECH

l	w	h
53	53	38

> Finish shown: Cherry
> Base ø48 mm

Note: Dimensions in mm unless stated otherwise

21900 CERAMIC KNOB

l	w	h
25	25	22
32	32	25
35	35	27
38	38	26

> Finish shown: White (WT)

26011 PLASTIC KNOB

l	w	h
32	32	33

> Finish shown: White (WT)
> Base ø17 mm

20012 CERAMIC KNOB

l	w	h
32	32	37

> Finish shown: Cream Crack (CRCK)
> Base ø16 mm

26300 PLASTIC KNOB

l	w	h
25	25	24
40	40	26

> Finish shown: Green

26014 PLASTIC KNOB

l	w	h
32	32	21

> Finish shown: Oak
> Base ø16 mm

26012 PLASTIC KNOB

l	w	h
32	32	28

> Finish shown: Sandy Stone
> Base ø21 mm

24257 WOODEN KNOB, MAPLE

l	w	h
15	15	25

> Finish shown: Clear Lacquer (CLRLQ)

24599 WOODEN KNOB, BEECH

l	w	h
30	30	21

> Finish shown: Clear Lacquer (CLRLQ)
> Base ø15 mm

24600 WOODEN KNOB, OAK

l	w	h
35	35	26

> Finish shown: Clear Lacquer (CLRLQ)
> Base ø20 mm

Note: Dimensions in mm unless stated otherwise

26534 PLASTIC KNOB

l	w	h
18	18	33

> Finish shown: RAL9006
> Base ø13 mm

26540 PLASTIC KNOB

l	w	h
29	18	25

> Finish shown: RAL9006

26354 PLASTIC KNOB

l	w	h
35	35	25

> Finish shown: Orange Transparent
> Base ø12 mm

26478 PLASTIC KNOB

l	w	h
33	33	27

> Finish shown: RAL9006
> Base ø14 mm

26008 PLASTIC KNOB

l	w	h
32	32	23
38	38	25

> Finish shown: White (WT)

26530 PLASTIC KNOB

l	w	h
38	38	28

> Finish shown: White (WT)
> Base ø23 mm

26026 PLASTIC KNOB

l	w	h
40	40	24

> Finish shown: Clear/Pink
> Base ø16 mm

26528 PLASTIC KNOB

l	w	h
40	40	32

> Finish shown: White/CP Ring (WTCP)
> Base ø23 mm

27202 PLASTIC HANDLE

cc	l	w	h
32	72	18	21

> Finish shown: RAL9006
> Base: 46 (l) X 9 (w) mm

Note: Dimensions in mm unless stated otherwise

26071 PLASTIC KNOB

l	w	h
35	33	23

> Material: Polyresin, hard

26468 PLASTIC KNOB

l	w	h
41	41	30

> Material: Polyresin, hard

26120 PLASTIC KNOB

l	w	h
59	33	30

> Material: Polyresin, hard

28054 PLASTIC KNOB

l	w	h
54	43	25

> Material: PVC, soft

26102 PLASTIC KNOB

l	w	h
55	55	27

> Material: Polyresin, hard

26058 PLASTIC KNOB

l	w	h
65	51	28

> Material: Polyresin, hard

26132 PLASTIC KNOB

l	w	h
52	39	34

> Material: Polyresin, hard

26056 PLASTIC KNOB

l	w	h
49	45	29

> Material: Polyresin, hard

26055 PLASTIC KNOB

l	w	h
54	48	34

> Material: Polyresin, hard

Note: Dimensions in mm unless stated otherwise

28051 PLASTIC KNOB

l	w	h
43	43	27

> Material: PVC, soft

28070 PLASTIC KNOB

l	w	h
48	48	22

> Material: PVC, soft

28082 PLASTIC KNOB

l	w	h
45	44	24

> Material: PVC, soft

28052 PLASTIC KNOB

l	w	h
49	49	24

> Material: PVC, soft

28060 PLASTIC KNOB

l	w	h
48	41	23

> Material: PVC, soft

28055 PLASTIC KNOB

l	w	h
49	41	22

> Material: PVC, soft

28084 PLASTIC KNOB

l	w	h
45	40	23

> Material: PVC, soft

28059 PLASTIC KNOB

l	w	h
52	31	22

> Material: PVC, soft

28058 PLASTIC KNOB

l	w	h
50	48	27

> Material: PVC, soft

Note: Dimensions in mm unless stated otherwise

26063 PLASTIC KNOB

l	w	h
33	33	32

> Material: Polyresin, hard

26066 PLASTIC KNOB

l	w	h
34	34	32

> Material: Polyresin, hard

26064 PLASTIC KNOB

l	w	h
34	34	30

> Material: Polyresin, hard

26097 PLASTIC KNOB

l	w	h
30	30	40

> Material: Polyresin, hard

26065 PLASTIC KNOB

l	w	h
52	30	30

> Material: Polyresin, hard

28066 PLASTIC KNOB

l	w	h
62	39	24

> Material: PVC, soft

28068 PLASTIC KNOB

l	w	h
49	49	24

> Material: PVC, soft

28067 PLASTIC KNOB

l	w	h
50	50	23

> Material: PVC, soft

28056 PLASTIC KNOB

l	w	h
49	49	24

> Material: PVC, soft

Note: Dimensions in mm unless stated otherwise

Item no.	Page no.
20000	161
20001	161
20002	160
20006	160
20012	163
20087	160
20091	160
21008	160
21009	160
21900	163
23800	161
23804	161
23805	161
23811	161
23843	161
23883	160
23900	160
24205	162
24256	162
24257	163
24267	162
24492	132
24496	132
24574	162
24596	162
24597	162
24598	162
24599	163
24600	163
24602	162
24603	162
26008	164
26011	163
26012	163
26014	163
26026	164
26055	165
26056	165
26058	165
26063	167
26064	167
26065	167
26066	167
26071	165
26097	167
26102	165
26120	165
26132	165
26300	163
26354	164
26448	157
26468	165
26478	164
26528	164
26530	164
26534	164
26536	157
26540	164
26919	157
26924	157
26926	157
27006	129
27015	129
27099	126
27100	128
27128	128
27131	127
27132	129
27133	129
27134	126
27138	124
27140	129
27142	124
27144	124
27145	124
27151	125
27152	125
27154	127
27155	127
27156	127
27157	125
27158	125
27160	125
27161	129
27162	126
27170	128
27171	128
27172	128
27174	128
27182	124
27201	124
27202	164
27207	125
27208	126
28051	166
28052	166
28054	165
28055	166
28056	167
28058	166
28059	166
28060	166
28066	167
28067	167
28068	167
28070	166
28082	166
28084	166
29915	160
30010	158
30016	159
30096	159
30163	158
30190	158
30205	159
30279	158
30315	93
30318	158
30331	159
30341	159

Item no.	Page no.
30361	158
30365	92
30366	159
30371	158
30373	159
33001	159
33003	159
33006	158
33039	158
35013	134
35039	135
35045	133
35048	133
35106	135
35108	135
35120	135
35167	133
35187	133
35201	134
35205	134
35229	135
35236	134
35238	90
35248	133
35250	134
35254	134
35261	133
35279	135
38131	93
38620	157
38661	132
38832	132
40013	136
40022	155
40023	155
40025	154
40026	154
40030	155
40032	153
40033	153

Item no.	Page no.
40040	153
40041	153
40042	153
40044	136
40046	136
40049	136
40050	143
40051	143
40052	151
40053	151
40057	153
40063	155
40066	155
40069	156
40070	155
40071	155
40079	154
40097	153
40114	156
40115	155
40116	154
40119	154
40120	156
40122	152
40129	136
40131	142
40157	145
40178	156
40190	143
40196	150
40197	140
40200	147
40201	152
40203	147
40204	143
40205	151
40207	142
40208	142
40210	136
40221	144

Item no.	Page no.
40227	143
40232	149
40233	149
40234	149
40235	149
40236	149
40237	149
40238	149
40239	137
40252	149
40254	149
40267	145
40283	143
40288	137
40311	142
40320	140
40342	143
40360	142
40408	151
40409	144
40411	154
40433	93
40458	150
40459	140
40472	142
40488	148
40503	143
40515	154
40540	137
40541	146
40548	152
40565	92
40566	151
40569	143
40573	138
40575	154
40576	141
40579	139
40580	140
40581	154

Item no.	Page no.
40582	144
40599	156
40602	156
40603	156
40605	156
40606	156
40612	151
40632	155
40641	148
40654	145
40655	144
40656	141
40657	142
40658	141
40660	92
40662	147
40664	150
40665	141
40666	146
40667	147
40669	140
40670	141
40671	152
40672	140
40673	151
40674	93
40676	142
40677	144
40695	152
40697	92
40698	152
40703	137
40704	148
40705	139
40706	138
40707	152
40709	148
40710	148
40715	139
40716	152
40717	147
40718	140
40719	138
40720	21
40721	21
40723	146
40724	147
40725	137
40726	137
40728	153
40729	139
40731	140
40732	137
40733	139
40734	147
40735	145
40736	150
40739	153
40743	144
40744	150
40745	146
40746	150
40747	146
40748	139
40749	145
40750	141
40751	138
40752	138
40754	148
40755	138
40758	138
40759	140
40760	145
40761	136
40762	137
40763	151
40765	138
40766	146
40767	144
40768	152
40769	153
40770	144
40771	145
40772	139
40773	145
40774	137
40776	93
40777	93
40778	150
40779	150
40780	95
40782	138
40783	146
40784	150
40785	139
40786	141
40787	147
40789	141
40791	146
40792	141
40793	137
40803	148
40804	147
40805	151
40806	146
40809	140
40810	142
43056	157
43098	157
43102	157
43106	161
43107	161
44000	75
44003	76
44004	75
44005	76
44013	66
44015	40
44022	78
44028	72

Item no.	Page no.
44040	17
44041	29
44042	29
44044	72
44045	78
44046	72
44049	77
44050	77
44054	61
44055	78
44056	61
44057	81
44058	79
44059	79
44068	77
44069	74
44070	60
44072	78
44074	78
44075	78
44077	61
44079	76
44080	77
44081	80
44084	65
44090	75
44091	75
44093	73
44103	80
44106	76
44107	80
44112	81
44114	80
44120	80
44122	79
44125	81
44127	82
44128	80
44129	79
44130	79
44131	79
44134	74
44146	72
44151	77
44175	81
44187	77
44188	61
44190	43
44193	86
44194	34
44201	40
44208	50
44210	73
44213	47
44214	52
44216	52
44222	45
44226	52
44227	51
44232	74
44236	40
44250	41
44251	41
44261	83
44262	82
44263	82
44264	83
44278	30
44288	89
44300	87
44302	53
44303	41
44306	30
44319	38
44323	38
44324	26
44327	47
44388	40
44389	62
44394	28
44396	48
44400	29
44401	53
44407	34
44408	26
44419	43
44424	54
44425	46
44428	53
44430	55
44431	87
44435	46
44437	87
44438	85
44440	39
44443	51
44445	65
44448	89
44451	60
44471	39
44478	76
44481	44
44491	62
44494	38
44495	47
44499	52
44500	45
44514	35
44521	42
44524	45
44527	34
44537	51
44550	43
44555	50
44558	47
44567	68
44599	46
44610	92
44686	46
44688	36

Item no.	Page no.
44697	55
44710	37
44756	41
44762	44
44764	17
44792	65
44807	35
44825	48
44829	54
44836	51
44841	15
44842	76
44844	13
44847	43
44861	46
44863	13
44871	15
44885	15
44889	52
44914	71
44918	46
44919	24
44921	28
44933	35
44934	23
44944	42
44971	54
44974	54
44977	15
44983	53
44988	42
44989	36
44993	25
45003	44
45013	45
45023	49
45026	53
45031	32
45040	55
45043	39

Item no.	Page no.
45047	27
45051	18
45072	65
45074	71
45075	33
45079	65
45088	32
45091	34
45114	72
45115	75
45118	13
45124	38
45126	40
45129	32
45132	64
45133	43
45134	67
45137	27
45142	25
45147	48
45148	73
45150	85
45151	52
45152	85
45155	96
45157	29
45161	27
45162	17
45167	63
45168	28
45185	97
45186	53
45195	75
45200	97
45203	28
45204	49
45205	49
45211	68
45213	91
45214	59

Item no.	Page no.
45215	34
45217	27
45218	13
45219	58
45220	33
45226	51
45229	41
45231	69
45232	69
45233	69
45234	69
45235	69
45237	37
45238	37
45239	24
45240	24
45241	24
45244	25
45247	63
45248	14
45249	67
45250	62
45251	19
45252	30
45253	14
45254	30
45255	30
45256	23
45257	45
45258	29
45260	57
45261	57
45262	39
45263	43
45265	90
45266	87
45267	63
45271	40
45272	26
45273	28

Item no.	Page no.
45274	42
45275	45
45277	36
45284	31
45286	37
45292	35
45293	64
45297	73
45305	25
45317	31
45324	56
45327	50
45331	69
45333	50
45334	39
45336	49
45337	48
45339	29
45340	81
45341	86
45342	58
45343	31
45344	15
45345	28
45347	59
45348	55
45349	26
45350	37
45352	19
45353	58
45354	12
45355	41
45356	42
45357	25
45369	97
45370	19
45371	33
45372	27
45374	86
45375	36
45376	48
45380	54
45381	90
45382	26
45383	38
45384	19
45394	70
45396	91
45397	64
45398	39
45403	84
45404	84
45405	84
45406	84
45407	84
45408	63
45410	83
45411	64
45412	54
45413	66
45419	22
45420	23
45421	56
45422	50
45423	71
45424	47
45425	83
45426	83
45427	82
45431	82
45432	82
45461	33
45466	32
45467	51
45470	16
45471	86
45476	67
45477	34
45478	60
45480	20
45481	20
45482	20
45483	20
45485	16
45486	68
45487	17
45488	25
45489	57
45490	36
45492	37
45493	21
45494	21
45497	21
45498	20
45499	20
45500	21
45501	56
45503	91
45504	148
45505	22
45506	35
45507	66
45508	73
45509	66
45510	64
45511	91
45512	91
45513	47
45514	35
45515	13
45516	18
45517	62
45518	42
45519	22
45520	148
45521	23
45522	60
45523	85
45524	85
45525	40

Item no.	Page no.
45526	62
45527	58
45529	70
45534	59
45540	17
45541	11
45542	23
45543	34
45544	81
45545	31
45546	24
45547	87
45548	38
45549	33
45550	16
45551	13
45552	14
45553	59
45554	68
45555	19
45556	33
45557	18
45558	64
45560	67
45563	50
45564	59
45565	22
45566	59
45567	59
45568	32
45569	74
45570	58
45571	12
45572	26
45573	68
45574	63
45575	55
45576	61
45577	18
45578	12

Item no.	Page no.
45579	72
45581	32
45582	56
45583	57
45584	62
45588	19
45590	61
45591	70
45593	44
45601	58
45602	55
45603	65
45604	18
45605	15
45606	31
45607	57
45608	60
45611	16
45612	97
45613	85
45614	84
45615	27
45616	86
45617	16
45618	13
45619	56
45620	31
45621	17
45622	87
45623	67
45624	70
45625	86
45626	22
45627	74
45628	70
45629	67
45630	83
45631	11
45632	11
45633	12

Item no.	Page no.
45635	63
45636	71
45637	22
45638	56
45640	68
45642	70
45644	36
45647	22
45651	74
45652	71
45653	71
45657	11
45658	11
45659	44
45660	60
45661	32
45662	62
45663	48
45665	66
45666	14
45667	66
45668	73
45669	48
45672	12
47003	130
47008	130
47032	130
47035	130
47039	131
47053	131
47054	131
47072	131
47085	131
47150	131
47220	118
47251	108
47255	107
47256	107
47257	106
47261	111

Item no.	Page no.
47265	110
47266	108
47267	108
47268	106
47282	130
47284	130
47291	108
47293	111
47294	91
47298	23
47299	109
47301	110
47303	109
47310	132
47311	132
47312	114
48005	101
48030	95
48038	101
48042	100
48043	100
48055	94
48058	94
48059	95
48063	94
48065	94
48081	103
48089	101
48092	101
48094	100
48095	103
48098	102
48102	102
48105	103
48108	103
48117	101
48148	99
48191	99
48198	98
48201	102

Item no.	Page no.
48208	88
48214	103
48226	94
48228	98
48229	94
48234	88
48235	88
48240	103
48242	100
48248	102
48280	95
48287	100
48292	100
48343	102
48421	89
48435	98
48436	98
48460	95
48525	96
48542	94
48546	96
48547	95
48598	95
48604	95
48606	98
48614	101
48621	99
48622	94
48625	97
48627	98
48629	102
48640	89
48641	89
48642	99
48643	88
48644	88
48645	97
48646	95
48647	96
48648	89

Item no.	Page no.
48649	88
48650	96
48651	99
49017	93
49239	93
49282	94
50000	104
50001	104
50002	104
50003	104
50037	105
50047	105
50057	99
50585	114
50594	114
50597	114
50915	92
50932	136
50934	136
50937	105
51010	59
51034	122
51041	115
51053	122
51095	115
51106	90
51148	121
51151	118
51159	115
51184	116
51193	115
51209	105
51215	113
51238	112
51276	112
51277	112
51286	112
51295	112
51296	112
51297	112

Item no.	Page no.
51298	114
51299	114
51304	112
51305	113
51307	113
51311	114
51312	112
51313	112
51314	112
51315	113
51316	113
51317	112
51320	113
51326	114
51328	114
51405	142
51433	146
51444	145
51608	105
51636	139
51805	118
51812	122
51817	116
51819	119
51821	123
51823	117
51824	116
51825	116
51828	117
51829	116
51830	59
51831	119
51832	119
51833	117
51834	123
51835	117
51836	117
51837	121
51838	122
51841	120

Item no.	Page no.
51842	121
51844	121
51846	119
51848	127
51850	118
51851	120
51852	119
51853	116
51854	120
51855	120
51857	120
51858	57
51861	122
51864	122
51867	123
51868	117
51872	123
51873	119
51874	123
51875	120
51877	121
51878	127
51879	126
51880	126
51882	49
51885	12
51887	121
51890	115
51892	90
51893	123
51894	90
51898	115

LONG MAY

FINISH CHART

FINISH	FULL DESCRIPTION
AB	Antique Brass
ABH	Antique Brass Brushed
AC	Antique Copper
ACH	Antique Copper Brushed
AE	Antique English
AEH	Antique English Brushed
AI	Antique Iron
ALU	Aluminum Anodized
BK	Black Coated
BKN	Black Nickel
BN	Brushed Nickel
BP	Brass Plated
CP	Chrome Plated
NP	Nickel Plated
ORB	Oil Rubbed Bronze
PB	Polished Brass
PC	Polished Chrome
PCO	Polished Copper
PN	Polished Nickel
PVD	Physical Vapor Deposition
PW	Pewter
RAL9006	RAL9006
RAW	Raw
SB	Satin Brass Brushed
SC	Satin Chrome
SN	Satin Nickel
SNB	Satin Nickel Brushed
SP	Satin Pewter Brushed
SS	Stainless Steel
TIN	Tin
VB	Venetian Bronze
WT	White Coated
YZP	Yellow Zinc Plated
ZP	Zinc Plated

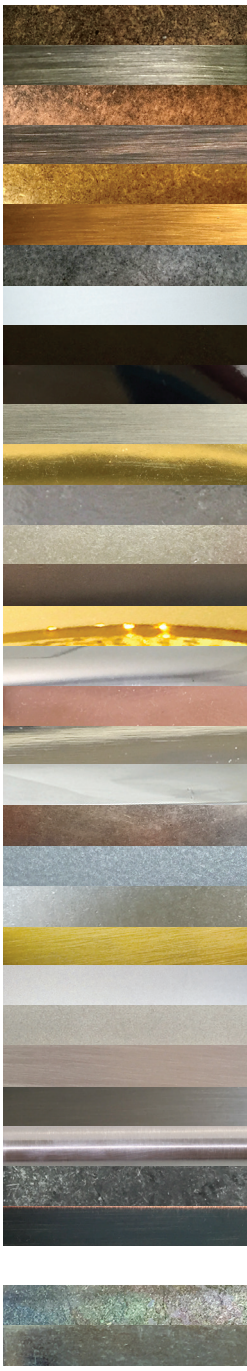

MEASURING GUIDE

cc = hole center to center
l = projected length
w = projected width
h = projected height
ø = diameter

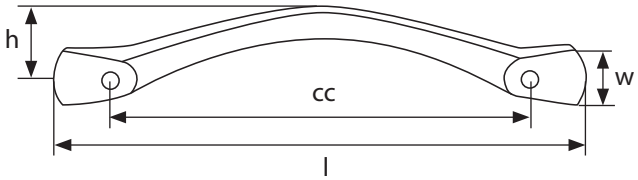

LONG MAY INDUSTRIAL CO., LTD.

TAIPEI Head Office:
3F No. 26 Sec. 3 Jen-Ai Road
Taipei, Taiwan 10653
t +886 (0)2 2700 1466
f +886 (0)2 2703 8463
www.longmay.com.tw
info@longmay.com.tw

WENZHOU Regional Office:
Room 1704 Yinyuan Building A
Chezhan Dadao
Wenzhou, Zhejiang
China 325000
t +86 (0)577 8989 8001
f +86 (0)577 8989 8002

SHUNDE Regional Office:
Room 203, Building 5, Hongmian Yuan
Dongchen Garden, Dongle Rd, Daliang Town
Shunde District, Foshan, Guangdong
China 528300
t +86 (0)757 2230 1877

visit us

email us